Gettysburg Compiler.

89TH YEAR | GETTYSBURG, PA., WEDNESDAY OCTOBER 31, 1906 | NO. 10

REFORM STANDARD BEARERS

SKETCHES OF THOSE WHO FIGHT THE BATTLE OF REFORM

Better, Truer Service to the People in the State and in the County is the Issue.

Emery, Creasy, Black and Green.

The citizens who refuses to see an issue of morals and good government in the present state fight, simply puts his party before his country. The so called Republican ticket was nominated by a convention dominated by the masquerading machine calling itsself Republican. The Penrose machine is not recognized to-day by President Roosevelt as worthy the name of Republican. It is the same machine that has had the state and city of Philadelphia by the throat for years. They are responsible for the evils which has caused Pennsylvania to be spoken of as "corrupt and contented." Upon top of all previous ills is heaped the stupendous graft of the slate capitol and the false statements which covered it out of sight until Berry lifted the lid. The history of politics in the state should convince anyone that Stuart nominated by the Penrose machine would be controlled by the same machine as Governor, for he is the same Stuart who as major of Philadelphia turned the distribution of offices over to the notorious Dave Martin of the machine.

On the other hand Emery has been the consistent foe of corruption for a life time. In this campaign he has been bitterly assailed by the corruption he has fought. His home town insensed at the attack upon him, a few days ago presented him with a testimonial speaking of his high character as a man and a citizen. This testamonial was signed by every minister of the town and practically by the whole town, and proved a delightful surprise to Mr. Emery when given him. Black who fought wrong doers in his own county until a large loss was recovered. Creasy the implacable foe of corruption and graft for 12 years in the legislature and Green identified with the reform movement in Philadelphia are those who stand for reform and who have no other interest to serve than to give the people a clean, square, honest administration.

The pictures of this brave quartet will be found on page 2. Give their cause your vote and let the people reap the good that will follow therefrom.

Horace Keesey.

The nomination of Horace Keesey for Congress was conspicuously the case of the office seeking the man.

Horace Keesey was born June 5, 1853. He is the son of the late Vincent K. Keesey and Susan Keesey. His father was for many years recognized as one of the leaders of the York Co. bar. After obtaining his preliminary education, Mr. Keesey attended school at the York County Academy, and subsequently at Charlotte Hall, Md. and still later at Lehigh University. He read law with his father, and became a member of the York bar December 13, 1876, where he has since practiced with eminent success, and has at the same time acquired prominence because of the high order of conservative business ability which he has manifested in the several enterprises with which he has been connected.

Though at all times interested in matters political, Mr. Keesey has never heretofore been an aspirant for public offices. He was, however, selected without opposition as a delegate to the Democratic Convention which nominated Grover Cleveland for the Presidency in 1892. He has always lived in York until the past year, when he removed to Springettsbury township, a few miles from the city.

That Mr. Keesey was selected as the Democratic Congressional Candidate is due not so much to the fact that he is well known as to the fact that he is known to be every inch a man. There is nothing small about Horace Keesey either in stature, ability, sound judgment or integrity. We believe he will be elected for precisely the reasons that he was nominated—that is, because he is respected by all who know him—because he is a man of ideas and opinions—because he possesses both the ability and the courage to do the right thing at the right time. He will be elected because he ought to be elected.

David H. Guise.

David H. Guise whose picture will be found on page 3 was born in Liberty township, Adams Co. His education was finished at a Baltimore business college and Niagara College. He is bright, active and well read. He bears an irreproachable character. He is a progressive farmer who believes in the two cent rate on railroads and that trolleys should carry freight. He is a man who is always true to his word. At the opening of the campaign he came out boldly in the fight for reform with this declaration "That if elected I stand pledged to support the reform measures advocated by the Democratic and Lincoln parties." The reform in the state will be incomplete unless there is a reform legislature to pass the necessary laws to prevent a repetitian of the political wrongs in the State. A vote for Guise for legislature is a vote for reform.

Emanuel G. Trostle.

Emanuel G. Trostle is a native of the County and has lived many years in Highland township. He is well known in many parts of the county and wherever known stands for what is honest, square and truthful. He is a shoemaker by trade but has followed farming for many years and has made a success of what he undertook. He spent twenty-two months as a prisoner in Confederate prisons, during the Civil War and preferred to stay in prison than be free and make shoes for Confederate soldiers. That incident shows the type of man he is, he will suffer and endure to be right. He is the kind of man needed at Almshouse in its management.

Noah W. Sell.

Noah W. Sell was born in Union township, a son of Wm. D. Sell, deceased and is in his 48th year. He has lived for the past seventeen years in East Berlin Borough following the occupation of blacksmith and farmer. He is known all over the Eastern end of the county as a good, honest and upright citizen. He enjoys the confidence and esteem of a wide circle of acquaintances and when his name was mentioned for Director of Poor on every side was heard that he would be the right man in the right place.

Remember if you approve of what the Democrats have done in collecting $2500 due the Almshouse, the only way to continue that Democratic administration of reform at the Almshouse is to vote for both Trostle and Sell, for the hold-over Director is a Republican.

John M. McKim.

John M. McKim has lived 26 years of the 39 years of his life at Mt. Rock, Mountpleasant township. For many years he was foreman of the cigar shop of T. I. Smith at Mount Rock. He has followed farming and hotel keeping. He has been an active Democrat working earnestly for harmony and the good of the party. He has a large acquaintance all over the county and it can be depended upon that he will give the county faithful service as jury commissioner to increase in every way the good of jury service.

ROYAL Baking Powder Absolutely Pure

A wholesome cream of tartar baking powder. Makes the finest, lightest, best flavored biscuit, hot-breads, cake and pastry.

Alum and alum-phosphate powders are injurious. Do not use them. Examine the label.

ROYAL BAKING POWDER CO., NEW YORK.

DEATH LIST OF THE WEEK

YOUNG MAN KILLED BY HEAVY TIMBER FALLING ON HIM.

Several Civil War Veterans Answer Last Roll Call—One With Money Hid About Him.

Raymond Group, son of Howard Group of Idaville, was instantly killed on last Friday evening about 7 o'clock by a heavy piece of timber falling on him at the Clay Banks near Hunter's Run, where he had been employed for a long time. Only a few years ago the unfortunate young man's mother caught fire while boiling butter and was burned to death. The young man was aged about 17 years. Interment at Idaville on Sunday.

Jacob Winand died in Huntington township on Oct. 19, aged 80 years, 10 months and 18 days. He was born near Abbottstown and lived many years in Latimore township. The funeral was held Oct. 22, interment at Latimore Meeting House. He was twice married and is survived by second wife, five children of first marriage, Adam of Mechanicsburg, Mrs. Ellen Swint of Carlisle, Daniel of near Uriah, Jacob of Harrisburg, and Mrs. Ira Day of Hunters Run, and two children by second marriage, Mrs. Ira Herman and Irvin. Four brothers and a sister survive, Rev. George of Huntington township, Frederick of Latimore township, Ephraim of York Springs, John of Manchester, and Miss Louisa of Huntington township.

Wm. Eltz died at the home of Mrs. Storm in Mountpleasant township on Oct. 18 of dropsy, aged 68 years, 3 months and 17 days. He was never married and was a veteran of the Civil War, frequently spent the summer months at New Oxford and winter months at Dayton Soldier's Home. It was thought he had no means but his small pension. Mrs. Storm found $50 in a tobacco bag sewed inside his trousers and $28 in the lining of his vest and in a salve box in a satchel a certificate amounting to $160.

Jeremiah Carbaugh died Oct. 24 in Hanover from gangrene aged 72 years, 4 months and 24 days. He was a native of Adams county, residing in McSherrystown for many years. He was a veteran of the Civil War in Co. F, 16th Pa. Regt., and in Co. A. 87th Pa. Regt. For 17 years he was an invalid and could only be moved in a chair. Funeral last Saturday with interment in St. Joseph's cemetery, Hanover. He is survived by his wife, who was Miss Mary C. Hockensmith of this county, and six children, John W. and Joseph F. of Hanover, Mrs. Albert Lentz of York, Mrs. John Rineman, Miss Annie C. and Catherine E. of Hanover. Two brothers and a sister survive, Wm. and John of Hanover, and Mrs. Cecelia Kohler of Adams county.

Mrs. Agnes Arbegast, wife of Jacob Arbegast, died at her home in New Oxford on last Wednesday, Oct. 24, aged about 69 years. She was paralyzed about a year ago. Funeral was held on last Friday, interment in New Oxford cemetery. She is survived by her husband, two sons and two daughters, Mrs. Edward Roland and Mrs. John Harbolt of near Cross Roads, Wm. and George at home, also by a sister, Mrs. John A. Wierman of York Springs and two brothers, John and Levi Stock of New Oxford.

Wm. Herman of near Harrisburg, died Oct. 12 from stomach trouble aged about 30 years. He was a son of Mr. and Mrs. Emanuel Herman, formerly of New Oxford. He eaves a wife and four children.

Mrs. Wm. T. Orr, a highly and most respected lady who lived near Arendtsville for many years but the last four at Wormleysburg near Harrisburg died last Friday after a few weeks illness of a complication of diseases aged 61 years. She leaves a husband and four children, John, Mollie and Lula at home, Wm. Jr. married and resides in the same place. Her remains were laid to rest at Camp Hill on Monday noon. Her husband is a veteran of the civil war, he lost his eye sight about 15 years ago.

Isaac Fritz died at his home in McKnightstown, Oct. 16th., aged 65 years 6 months and 5 days.

Mr. Fritz was a highly respected citizen of Franklin Township, where he spent the most of his life.

From there he enlisted and served in the civil war, and after its close returned to civil life in the same locality. He leaves a wife, four sons and two daughters, with many friends to mourn his loss.

His body was laid to rest in Flohr's Cemetery, where he as sexton, had prepared the graves for many who preceded him.

Joseph Dodrer, died in Carroll Co. Md., Oct. 15, in his 74th year. Interment took place at the Silver Run cemetery. He leaves four sons and two daughters, Harvey of Littlestown, Wm. of Westminister, Calvin of near Bausts' Church, Edward of Mayberry and Mrs. Milton Hill and Mrs. Milton Bowman of Carrol Co.

Mrs. Isaac Welkert, died at her home at Greenmount on Sunday oct. 21, from a paralytic stroke aged 78 years, 6 months and 16 days. She leaves a husband, four sons and four daughters, James M. and Harry A. of Highland township, Edwin L. of Cumberland township, Jacob S. of Hamiltonban township, Mrs. Annie Seiss and Miss Emma at home, Mrs. Nettie Harner of Freedom township and Mrs. Wm. Weikert of Franklin township.

Free of Charge.

"Not only will I sell a 50 cent bottle of Dr. Howard's Dyspepsia specific at half price, but I will agree to refund the money if my customer is not satisfied with the remedy," said L. M. Buehler, the popular druggist, to a Compiler man. "In other words," he continued, "the specific is free if it does not cure."

Mr. Buehler has sold hundreds of bottles on his special half price introductory offer, and has a few left for those who are fortunate enough to call at his store before they are all gone. It is the regular 50 cent size, containing sixty doses, and is the one remedy for constipation and dyspepsia that makes permanent cures.

Dr. Howard's specific for the cure of constipation and dyspepsia is not an ordinary tablet or powder that simply relieves. This remarkable discovery makes complete and permanent cures. Mrs. Charlotte W. Wallace, of Manchester, N. H., writes: "A few years ago I had a very severe attack of dyspepsia. Water distressed me as much as food, and I could find no relief. My druggist recommended Dr. Howard's specific very highly. This great medicine gave me relief at once, and I have never had another attack of dyspepsia."

"The King Bee"

Much has been said about these little fellows that are to be presented at Xavier Hall here on Thursday night, but much more can be said than has been said, as they create a riot in every place they go.

Their names are the Speck Brothers—the original Yellow Kids of McFadden's Flats—and they have played all over the United States and Canada, and are particularly admired by the children as they are so small and so good in their actions, although they are both men and property owners in the state of Pennsylvania, having in the city of Shamokin a beautiful country home.

Together with them and a large chorus of good singers and Mr. Charles Gramlich the popular German comedian, who's aggravating comedy keeps the audience in a continued state of ecstacy and the special scenery properties and so forth. They count it the best show we have seen here this year without a doubt.

A GUARANTEED CURE FOR PILES

Itching, Blind, Bleeding, Protruding Piles. Druggists are authorized to refund money if PAZO OINTMENT fails to cure in 6 to 14 days. 50c.

ALL "Rubdry" Bath Towels are guaranteed for 12 months: if they wear out or wear in, let us know. All Gaul is divided into three parts." 12 1-2—25—50 at G. W. Weaver & Son

DESIRABLE House and business place at private sale on York street Gettysburg.

Also Farm in Straban township. For particulars inquire of

Wm. McSherry,
a22.tf Attorney at Law.

ADAM never used a "Rubdry" Bath Towel, he was too previous. Dowie does, he is in the water business. You can get them at G. W. Weaver & Son.

GOOD second hand top buggy, harness, flynet and blankets, for sale. Will be sold very soon. 28 W. High St., Gettysburg, Pa. o24 2t

"RUBDRY" Bath Towels are made up of holes, brains, and Egyptian Cotton, and they're as dry as a covered bridge. You can get them only at G. W. Weaver & Son.

THE Exrs. of the will of J. W. Diehl dec'd will sell the house and lot on cor. Chambersburg and Franklin Sts., Friday Nov. 24, at 2 p. m. See adv.

THE Giraffe gets the most fun out of his thirst. "Rubdry" Bath Towels come next. They're dry all the time. They don't cost much at

G. W. Weaver & Son.

"RUBDRY" Bath Towels are made up of a million little sponges that absorb and produce exhilarating friction. The only Towel worthy of a name. 12 1-2 to 50cts. Sold by G. W. Weaver & Son.

You "wipe" with a cotton towel, it only spreads the water around. You "absorb" with a "Rubdry" Bath Towel, which drinks up the water like a blotter. 12 1-2 to 50cts. Sold by G. W. Weaver & Son.

50 PER CENT. of the pleasure of a bath is in the towel. "Rubdry" Bath Towel give 49 per cent. of absorption and exhilaration. 50 minus 49. 12 1-2—25—50 at G. W. Weaver & Son.

AFTER your morning bath, dry & "rub" with a "Rubdry" Bath Towel, and you'll only step on the high places going down town. 12 1-2, 25, 50 Sold by G. W. Weaver & Son.

MANY OCTOBER WEDDINGS

GETTYSBURG GIVES A BRIDE AND GETS A BRIDE.

Home and Church Weddings Tell of the Autumn Time of Marriage.

Dale—McPherson.

A quiet, beautiful home wedding describes the marriage of Miss Anna McPherson and Dr. David Dale at the residence of the bride on Carlisle St., on last Wednesday, Oct. 24. Only the immediate families and a few friends were present. The gown of the bride was white satin with train, trimmed elaborately with duchess lace. She wore the double veil caught with a handsome pearl pin, a gift of the groom, and carried a large bouquet of lillies of the valley and fern, bridal accessories overshadowed by the personal charm of the wearer as known to her wide circle of friends. Mrs. John B. McPherson played the wedding march. John B. McPherson of Boston, brother of the bride, gave her away during the ceremony by Rev. D. W. Woods, Jr. The bride is the only daughter of the late Hon. Edward McPherson. Doctor David Dale is a graduate of Gettysburg College and Medical Department of University of Pennsylvania and famous at both institutions in athletics. He is practicing his profession in Bellefonte. The father and mother of groom, Dr. and Mrs. Dale, with sister of groom, were present.

Anstadt—Jones.

Rev. Henry Anstadt, pastor of Christ Lutheran Church of this place, was married on last Wednesday to Miss Emma Cavenden Jones, daughter of Mrs. Mary Jones who formerly resided in York. The ceremony was performed in the Church of the Puritans, New York City, the ceremony being by Rev. W. W. Anstadt of Holidaysburg, a brother of the groom, and Rev. C. J. Young, pastor of the church. Mrs. Anstadt was prominent in church musical work while a resident of York. Rev. Mr. and Mrs. Anstadt will reside in the parsonage, Chambersburg St., and will be at home to their friends after Nov. 20.

Stoops—Sheffer.

On last Thursday evening the home of Maurice Sheffer of Hamiltonban township was the scene of a pretty wedding when Miss Mary E. Sheffer become the wife of D. Ray Stoops of same township. The bridal party entered parlor to Mendelssohn's Wedding March and under the beautiful evergreen arch banked with palms were met by Rev. C. L. Ritter, who performed the ceremony assisted by Rev. Chas. Reinewald. During the ceremony Mrs. Aaron Musselman played "O Promise Me." The bridal party was composed of Miss Eva Sheffer, sister of the bride and Miss Keefauver, of Middletown, Md., escorted by Wm. Musselman and G. B. King. The flower girls were Misses Kathleen Crawford and Mabel Musselman and the ushers were R. L. Rhinedollar and R. C. Polley. The bride was attired in a Princess costume of Peau de chine silk trimmed with embroidery, lace and insertion and wore a tulle veil caught by lillies of the valley. She carried white chrysanthemums. The bride's maids wore gowns of white lingerie trimmed with val lace and insertion and carried pink carnations. A reception followed the ceremony to about 150 guests.

Laughman—Julius

On Oct. 2, by Elder Gochenour, Paul T. Laughman of Reading twp. and Miss Ida J. Julius of Warrington twp. York Co.

Seas—Shindledecker

On Oct. 19, at Fairfield by Justice D. R. Musselman, Joseph Seas of Fountaindale and Miss Maggie Shindledecker of Cumberland twp.

Deardorff—Dougherty

On Oct. 22, at Bonneauville by Rev. Edward A. Barnard, Henry A. Deardorff and Miss Regina B. Dougerty, both of Bonneauville.

Plank—Wolf.

On Oct. 21, at home of the bride, by Dr. T. C. Billheimer, Emory J. Plank and Margaretta Wolf both of Gettysburg, the bride being the granddaughter of ex-Governor Geo. Wolf of Pennsylvania from 1829 to 1835.

Emig—Bowers.

On Oct. 18, at Reading township by Rev. Paul M. Spangler, Henry Emig of East Berlin and Miss Vergie V. Bowers of Reading township.

Lesser—Griffie

On Oct. 18, at Gettysburg by Justice S. H. Eicholtz, John N. Lesser and Miss Margaret Ellen Griffie both of Hunterstown.

Myers—Raffensperger

On Oct. 23, at Abbottstown by Rev. Dr. R. H. Clare, Harry Myers of East Berlin and Miss Dora Raffensperger of Bowlerr, Adams Co.

Jefferies—Haldeman

On Oct. 2[illegible] at home of the bride by Rev. Theo. C. Hesson, Edmund Jefferies of Harrisburg and Miss Catharine Haldeman of Biglerville.

Bream—Henry.

On Oct. 23, at Arendtsville by Rev. D. T. Koser, Robert D. Bream and Miss Blanche A. Henry, both of Cashtown.

Kauffman—Williams

On Oct. 27, at Gettysburg by Rev. W. W. Hartman, Daniel B. Kauffman and Miss Carrie V. Williams both of Gettysburg.

Harris—Walker

On Oct. 23, at Gettysburg, by Rev. W. G. Lyles, George Harris and Hattie Walker, both colored, of Gettysburg.

Hinkle—Staub

On Oct. 25, at New Oxford by Rev. S. P. Mauger, Daniel A. Hinkle of Hamilton twp. and Miss Lizzie L. Staub of Mt. Pleasant twp.

Kime—Motter.

On Oct. 28, at New Oxford by Rev. S. P. Mauger, Walter Kime of Straban twp. and Miss Belle Motter of Abbottstown.

Minnigh—Cook.

On Oct. 24, at Altoona by Rev. D. P. Drawbaugh, John Stewart Minnigh of Altoona and Miss Mary E. Cook of Gettysburg.

Sheely—Fowler

On Oct. 26 at the home of the bride, by the brides pastor Rev. E. W. Stonebraker, Isaac A. Sheely of New Oxford and Miss Eva Virginia Fowler, daughter of ex-Register and Recorder Wm. H. Fowler and wife.

Rebert—Ferner.

On October 25, at the home of the bride at Stoyestown, Pa. by Rev. Charles Rebert, brother of groom, Quinton D. Rebert of New Oxford and Miss Cora Ferner.

EDITORIAL.

THE demanding letter of D. F. Lafean received by COMPILER on last Saturday night referred to elsewhere has not been followed up to time of going to press. A letter was received by E. E. Slaybaugh, editor of the "Star" on last Saturday night. If in a parallel column with Lafean stuff sent the "Star" appeared the conversation last spring between D. F. Lafean and E. E. Slaybaugh, editor of the "Star," over the Gettysburg post office it would prove, as we have been told, that Lafean said he could be elected without Adams county.

"Could be elected to represent the 20th district in Congress without Adams county." Lafean's defy in appointing Wm. B. McIlhenny postmaster of Gettysburg when told it would lose him hundreds of votes. Serving Penrose Machine instead of the people.

ON second and third pages is told the awful story of the Capitol graft. Do the voters want that graft exposed? Do they want the lid lifted? There is only one way to accomplish this, vote for Emery, Black, Creasy, Green and Guise.

THE York papers speak of reports that the so called Republican Machine will drop into the fight big money. H. C. Niles, the Lincoln leader says detectives have been employed and boodlers will have to answer to the law. The COMPILER Rewards will do the same work in Adams.

CITIZENS interested in trolley development owe it to their county to vote against John R. Bittinger. The trolley might have connected Littlestown and Hanover and be on its way to Gettysburg if it had not been blocked by a brother-in-law of John R. Bittinger's and there are those who say the influence back of the brother-in-law was John R. himself.

"If elected I stand pledged to support the reform measures advocated by the Democratic and Lincoln parties."—David H. Guise.

ATHLETES are the best judges of bath towels, that's why Harvard, Yale, Princeton and [illegible] athletic associations throughout the country use "Rubdry" Bath Towels regularly. Sold by G. W. Weaver & Son.

IF "Rubdry" Bath Towels don't please you, don't mention it, lest people think you are queer. The trouble must be with you, not the towel. 12 1-2 to $1.00 a Pair. Sold by G. W. Weaver & Son.

THE United States Government granted a Patent on "Rubdry" Bath Towels because they were the result of time, brains, and experiment, and a benefit to mankind. Have you tried them? 12 1-2 to $1.00 according to size. Sold by G. W. Weaver & Son.

IN the Manufacture of "Rubdry" Bath Towels, no lint is used, consequently there's none to come out. If you want lint all over your bath room buy the old kind. 12 1-2, 25, 50, a piece at G. W. Weaver & Son.

HIGHEST cash prices paid for wheat at Gettysburg Mills.

NewspaperARCHIVE®.com

SHALL THE GRAFTERS ESCAPE?

Consider These Additional Discoveries Made By Berry.

Creasy's Opponent's Bronze Head Is On Capitol Door, Reminder That Gang Candidates Will Cover Up the Plundering If They Win.

That there was from 30 to 50 per cent. of graft in the $9,000,000 "extras" for the capitol is charged by State Treasurer Berry. But if the people failed to elect the anti-gang candidates for state offices and the state legislature there would be a poor chance of finding out "who got it" or of bringing deserved punishment upon the guilty. In that case, despite all that Berry has already done in the matter, he would be "up against" the same hard proposition that he collided against the other day when Governor Pennypacker, head of, and Auditor General Snyder, member of the board of public grounds and buildings, of which the State Treasurer also is a member, refused point blank to answer any of Berry's probing questions

Mr. Berry, therefore, must go around alone, finding out things for himself, just as he discovered the cheat in the cement pavement, or the charge per cubic foot for the air in the telephone booth, making it cost $2100. This booth Berry says, looks like mahogany, but it is made of steel, and is about six feet square and eight feet high, and was paid for at $11 per cubic foot, air and all. Berry has found also that some of the ceilings have gold strips around raised portions and this strip, a very narrow thing, was paid for "by the foot," so as to count in as gold the enclosed space which has no gilt. All such probing in the future, for one man alone—even a man of Berry's experience as a mechanic and in practical business—would take a weary long time, and could not result in the people's knowing all about what grafters have been beneficiaries of the great steal.

Whole Graft Must Be Uncovered.

But the whole story will come out if the people defeat every machine candidate from Stuart down to the bottom of the state legislative list on November 6. As to Pennypacker's attempt to throw dust into the people's eyes by having railroad excursions to see what a fine building the capitol is, the anti-machine candidate for Lieutenant Governor, Jeremiah S. Black, makes the pertinent suggestion that the excursion trains run to the insane asylums in which the unfortunates have been deprived of the commonest necessities and forced to huddle on the corridor floors at night, because the machine wanted the state's millions for the capitol graft. Another object lesson for the excursionists would be in the charitable institutions other than the state insane hospitals, and out of whose appropriations Pennypacker, last year, cut $2,500,000 upon the plea that the state could not spare the money.

"A fine building," says Pennypacker. "But," Berry retorts, "the state did not get what it paid for." Even if the graft expenditures had been legal and the people had got what they paid for, it was unreasonable extravagance in view of the fact that at the same time when those $9,000,000 were being squandered, the appropriations for the needy hospitals were being vetoed. The case is now going to trial. The people are engaged in selecting a court and jury. The question is: "Shall we have a court and jury made up of members of the gang which did this thing, to investigate themselves, or shall we choose them from the ranks of honest men?"

Other Uses For the Millions.

Taking only the one bunch of instances in Berry's Bellefonte speech, he charges, "without fear of contradiction," that in the infamous $2,000,000 chandelier job, where there was an overcharge of at least $1,000,000, which would build a good road through a large part of the state, or would provide sleeping cots for the insane, and by giving them room, light and air enough, would lessen the abnormal death rate among them. Berry declares also that in the $1,500,000 for metallic furniture there was more than another $1,000,000 of graft, and this stolen million, with the amounts of other robberies yet to be specified would go far toward equalizing the amount of personal property tax, license fees and other moneys which "Farmer" Creasy's grange tax-reform bills would have returned to the counties. It is now understood why the machine leaders smothered those bills which would have greatly lightened the local taxation burdens.

Berry picks out of the Pennypacker-Snyder official report items amounting to $3,236,121, of which all were in the original building contract specifications, and were for work or supplies required to be done or furnished by the the builder of the "shell," and yet all of that money was taken by Pennypacker's board out of the general fund without special appropriation, to pay for what the board has treated as "furnishings." Berry, quoting from the board members' own report specified to subpoena witnesses, will reveal the whole truth.

How the "Pennsylvania Construction Company," which had no plant or visible means of doing any work at all, got the metallic contract which gave it a clean profit of half a million dollars, is partly revealed by the fact that nearly everything was by "the foot" or by "the pound." Berry illustrated:

A special design was made for a chandelier; the bidder would estimate what he could make it for at a profit, as such things are ordinarily made, and, suppose his figure was $200. He would then estimate the weight of it, as such things are ordinarily made, only to find that it would weigh, say 30 pounds; but the maximum price is $5 per pound, and, of course, he cannot bid, but the contractor who is wise to the scheme can take it, because he knows that instead of the usual 1-16 or ⅛ of thickness of metal, he can make it ½-inch or 1-inch, or a foot thick, if necessary, and make it weigh 200 pounds, and thus get $1000 for it.

This is the way this contract was let, and some of the chandeliers were made to weigh as high as 4000 pounds and costing more than $20,000 each!

More than 200,000 pounds of bronze was put into these chandeliers, costing the maker 30 cents per pound, or $90,000. The work upon them cost, say twice as much more, making $270,000 and sold to the state for $1,600,000 showing an overcharge of at least a million dollars in this one item. The glass globes and panels were "extra," and cost $138,757.09

Every item on this schedule is open to the same criticism, and the estimate I have made of the total overcharge is extremely conservative.

Berry is a mechanic, and knows a good job when he sees it. Let it be assumed that the capitol is a good job—despite the showing already that parts of it are the contrary—let it be assumed that the expenditures have been legally made and that overcharges cannot be proved, yet the erection of such a gorgeous, sumptuous palace for the use of a few men and the gratification of a larger number, is without excuse, having been secretly and surreptitiously done, while many worthy charities and necessary public works were denied, as they are today, the support they need. The helpless wards of the state are suffering for common necessities, and the indigent insane are sleeping and dying in the corridors of the overcrowded asylums owned and ostensibly cared for by the state. The appropriations for these have been denied and vetoed to keep the money in the treasury so that the grafting capitol scheme and the farming out of the surplus could continue.

The people are about to choose the men to investigate this whole shedding [illegible] Will the people choose the candidates whose political or personal fortunes will be in jeopardy in exposing the plundering of the [illegible] possible? The honor roll of Congressmen Young is on the capitol [illegible] He drew $2000 a year from the state for keeping the capitol from [illegible] Would he be for keeping the Auditor General's office open [illegible] and condemning [illegible] Berry's [illegible] of "Dan" Creasy, Democrat and [illegible] Republican, in [illegible] the anti-Gang [illegible] legislature.

Louis Emery, Jr.

Fusion candidate for Governor. The implacable enemy of corporate greed and official graft, and a man whose life work has been the defense of the welfare of the people of Pennsylvania.

Jeremiah S. Black.

Fusion candidate for Lieutenant Governor. The brilliant advocate of reform, the fearless enemy of machine wrongs and machine methods, and the worthy representative of the young men of Pennsylvania.

William T. Creasy.

Fusion candidate for Auditor General whose persistent and fearless efforts in behalf of a fair deal for the taxpayers of Pennsylvania has forced the Republican machine to belie its own record and to promise the very reforms it has denied the people ever since the adoption of the present constitution.

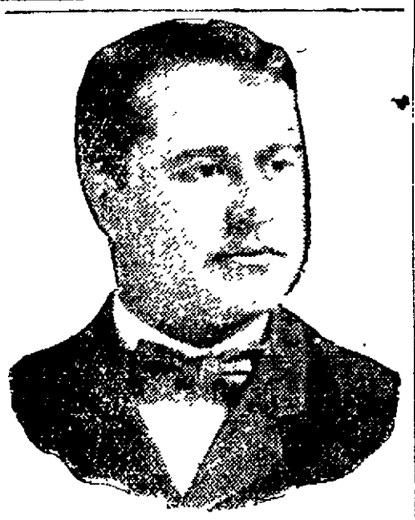

John J. Green.

Fusion candidate for Secretary of Internal Affairs. A lawyer of acknowledged ability, the terror of election crooks, and a citizen whose personal worth and pure life silences even the lying tongues of the political slanderers.

among those items modeling and sculpture, marble and wood wainscoting, mosaic glass, fireplaces, tile and wood floors, mantels, vaults and safes, drinking water plant, complete lighting system, duplex telegraph system, thermometers, etc., etc., together with $303,693 for fitting up the eighth floor.

Despite the testimony of ex-Governor Stone, of United States Architect Green, and even of the final official report of Architect Huston, that the capitol was finished by the building commission in accordance with the specifications, and needed only the illuminating fixtures to be ready for occupancy, all of the foregoing work and supplies, aggregating three and a quarter million dollars, were afterward paid for by Pennypacker's board under the guise of "furnishing." According to the testimony it seems that this last amount was paid twice—first in the [illegible] payments of the $4,000,000 [illegible] furnishing [illegible] of the $5,000,000 [illegible] Would Bob Young, if [illegible] tell us? He remained [illegible] for four years [illegible] Would a legislature [illegible] Republican [illegible] Democrats [illegible] Republican [illegible] the anti-Gang [illegible] legislature.

Then the Huge Overcharges.

[illegible]

Not an Impostor.

A proud young father telegraphs the news of his new responsibility to his brother in this fashion: "A baby come boy has come to my house claims to be your nephew. We are doing our best to make him welcome." The brother, he failed to see the point, wires: "Have not got a nephew. Your man is an impostor."

ACHED IN EVERY BONE.

Chicago Society Woman Who Was So Sick She Could Not Sleep or Eat, Cured by Doan's Kidney Pills.

When a woman's kidneys go wrong, her back gives out and every little task becomes a burden. She is tired, nervous, sleepless, run down—suffers daily from backache, headaches, dizzy spells, and bearing-down pains.

Don't worry over imagined "female troubles." Cure the kidneys and you will be well. Read how to find the cure.

Marion Knight, of 33 N. Ashland Ave., Chicago, Ill., member of the Chicago Federation of Musicians and a well-known club woman, says: "This winter when I started to use Doan's Kidney Pills I ached in every bone and had intense pains in the kidneys and pelvic organs. The urine was thick and cloudy, and I could barely eat enough to live. I felt a change for the better within a week. The second week I began eating heartily. I began to improve generally, and before seven weeks had passed I was well. I had spent hundreds of dollars for medicine that did not help me, but $6 worth of Doan's Kidney Pills restored me to perfect health."

A FREE TRIAL of this great kidney medicine which cured Miss Knight will be mailed on application to any part of the United States. Address Foster Milburn Co., Buffalo, N. Y. Sold by all dealers: price, fifty cents per box.

Cash Reduction

Sale of OXFORDS

About 500 pairs must go.

No old stock in this lot.

New, stylish and up-to-date.

C. B. Kitzmiller

NOTICE

TO THE PUBLIC:

I have purchased the well-known Ephraim Minnich confectionery and will conduct the business in all its branches satisfactory to all who may patronize me.

Respectfully.

JOHN L. SHEADS.

37 Chamb'rsb'rg St. United 'phone 1612

FOR RENT.—Basement of four rooms heated, to a single woman, or man and wife. Can arrange to pay rent in work. Call at 157 Carlisle street. tf

TAX APPEALS. 1907.

THE COMMISSIONERS of Adams county hereby give notice that they have fixed upon the following times and places for holding tax appeals for 1907 in the several boroughs and townships of Adams Co., when and where they will attend to hear appeals between the hours of 9 a. m. and 3 p. m., on each day as follows:

For the township of Cumberland, Monday, Nov. 12th, 1906, at the Commissioners' Office in Gettysburg.

For the 1st, 2nd and 3d wards of Gettysburg on Tuesday, Nov. 13th, at the Commissioners' Office.

For the township of Freedom on Wednesday, Nov. 14th, 1906, at the Commissioners' Office in Gettysburg.

For the townships of Hamiltonban, Liberty, Highland and Fairfield Borough, Friday, Nov. 16th, 1906, at the house of Geo. Kebil in Fairfield.

For the township of Franklin and Arendtsville Borough, Monday, Nov. 19th, 1906, at the Rock Top Hotel in Cashtown.

For the township of Menallen and the borough of Bendersville, Tuesday, Nov. 20th, 1906, at the house of I. G. Witmer in Bendersville

For the township of Butler and the borough of Biglerville, Wednesday, Nov. 21st, 1906, at the house of Aaron Slesser in Biglerville.

For the townships of Tyrone, Latimore, Huntington and the borough of York Springs on Thursday, Nov. 22nd, 1906, at the house of E. A. Warren in York Springs.

For the townships of Reading and Hamiltonban and the borough of East Berlin, Friday, Nov. 23rd, 1906, at the house of Wm. Sadler in East Berlin

For the township of Straban, Monday, Nov. 26th, 1906, at the house of F. Mc. Thomas in Hunterstown.

For the township of Oxford, and the borough of New Oxford, Tuesday, Nov. 27th, 1906, at the house of Chas. T. Hersh in New Oxford.

For the township of Berwick and Berwick borough, Wednesday, Nov. 28th, at the house of Mrs. Reuben Allland in Abbottstown.

For the 1st and 2nd wards of McSherrystown and the township of Conewago, Friday Nov. 30th, 1906, at the Elite House in McSherrystown.

For the townships of Germany and Union and the borough of Littlestown, Monday, Dec. 3rd, 1906, at the House of Chas. Huff in Littlestown.

For the township of Mt. Joy, Tuesday, Dec. 4th, 1906, at the house of Jacob Appler at Two Taverns.

For the township of Mountpleasant, on Wednesday, Dec. 5th, 1906, at the house of Vincent Bushman in Bonneauville

On the same date the County Commissioners and the Assessors of the respective districts will meet to review the Military enrollment and determine who are exempt from Military duty.

By order of the Commissioners.

J. M. BUSHMAN, Clerk.

The undersigned Board of Revision will attend at the various places of holding appeals to finally determine whether any of the valuations of the Assessors have been made to low a just rate according to the Act of Assembly.

J. C. GROUP
ALEX H. REBERT
JOHN F. BUSHEY
Commissioners

PROFESSIONAL CARDS.

W. C. Sheely.
ATTORNEY AT LAW, GETTYSBURG, PA.
Offices—Masonic Building, Centre Square.

Chas. B. Stouffer, D. D. S.
DENTIST, GETTYSBURG, PA.
OFFICE second-floor of Star and Sentinel Building
May 3, 1902. tf

John D. Keith.
ATTORNEY-AT-LAW, GETTYSBURG, PA.
Office Masonic Building, Centre Square.

S. S. Neely,
ATTORNEY AT LAW, GETTYSBURG, PA.
Office in Star and Sentinel Building, second floor, Baltimore street, over Cash Store.
Oct. 8, '92, tf

C. W. Stoner,
ATTORNEY AT LAW, GETTYSBURG, PA
Office in Masonic Building, Centre Square.
Oct. 25, 1892, tf

Charles E. Stahle,
ATTORNEY AT LAW, GETTYSBURG, PA.
Office on Baltimore st., next door to the COMPILER Building. All legal business entrusted to him will receive prompt and careful attention.

REMOVED.
WM. MCCLEAN, late Pres. Judge. WM. ARCH. MCCLEAN,
Wm. & Wm. Arch. McClean.
ATTORNEYS AT LAW, GETTYSBURG, PA.
Law offices removed to COMPILER building, Baltimore street, a few doors above Court House on opposite side of street.

J. L. Williams,
ATTORNEY AT LAW, GETTYSBURG, PA.
Collections and all legal business promptly attended to. Office on Baltimore street, first square in Spangler building.

J. L. Kendlehart,
ATTORNEY-AT-LAW,
Lately practicing in Philadelphia, has removed to Gettysburg and resumed practice in the several Courts of Adams county. Office on Baltimore street, opposite the Court-house, in the rooms recently occupied by Hon. S. McC. Swope. All legal business promptly and carefully attended to. Jan 25, 1895 tf

Wm. McSherry, Jr.,
ATTORNEY-AT-LAW, GETTYSBURG, Adams Co., Pa.
Will carefully and promptly attend to all legal business entrusted to him. Office opposite the Court-house. Dec 5 1894 tf

J. L. Bull,
ATTORNEY-AT-LAW, GETTYSBURG, PA
Collections and all legal business promptly attended to. Office on Baltimore street, second floor of Spangler Building. Feb 5, '95, tf

JOHN B. M'PHERSON. DONALD P. M'PHERSON
McPherson & McPherson,
ATTORNEYS AT LAW, GETTYSBURG, PA.
Office second-floor Star and Sentinel building. Will promptly attend to all legal business entrusted to them. Feb. 11, '96 tf.

Wm. Hersh,
ATTORNEY AT LAW, GETTYSBURG, PA.
Will carefully and promptly attend to all legal business entrusted to him. Office on Baltimore street, opposite the Court-house.
Sept. 19, 1893, tf.

AT PRIVATE SALE

THE undersigned will sell their farm situate in Reading township, Adams Co., adjoining lands of Haines Dicks, Mr. Hykes and Mr. Simpson, containing acres, improved with house and barn in good condition. Land is in a good state of cultivation and is near the Conowago creek. Good water on the place and close to stores, mill, churches and school. Will be sold on easy terms. Call on
MISSES SARA AND MARY MYERS near Round Top or their agent S. H. Eicholts, J. P., Gettysburg.

For Immediate Sale

A FARM

A VALUABLE farm of 85 acres situated in Butler twp., Adams Co. Pa. Adjoining lands of Daniel March, Jeremiah Roth and Henry Roth's. Mill property well located in a splendid agricultural surroundings. Good buildings. Fine orchard. Must be sold inside of sixty days. Terms to suit purchaser. For information, address
DR. L. A. ROTH,
Spring Forge,
York Co. Pa.

ADMINISTRATOR'S NOTICE

BENJ. MALAUN MILLER'S ESTATE.—Letters of administration on the estate of Benjamin Malaun Miller, late of Oxford township, Adams county, Pa., deceased, having been granted to the undersigned, he hereby gives notice to all persons indebted to said estate to make immediate payments and those having claims against the same to present them properly authenticated for settlement.
JOHN H. BROUGH,
Administrator,
Hanover, Pa.
s 25 6t

Do You Need

Lumber, Building, Material, Patent Wall Plaster, Roofing, Slate, Terra Cotta Tiling, Prepared Coke, Portland and Rosedale Cement Coal or Fire Wood?

GO TO

J. O. Blocher

Railroad and Carlisle Streets

WHEN YOU WANT YOUR PIANO TUNED
Send For
R. C. SPANGLER
Gettysburg, Pa.

Have To Have It.

That's what they all say about those handsome dressers of ours. You might get along without a maid but without our

Dressers

It's impossible. Why their prestige? It's because they're handsomely made, not too high priced and extremely durable. Buy one, and if it isn't all we say you needn't keep it. Fresh stock just opened.

CHAS. S. MUMPER, ON THE SQUARE.

NOTICE

.. TO ..

PROPERTY OWNERS

Do you intend painting this spring? If so you can save about one-fifth the cost by using

Devoe's Lead and Zinc Paint

and you will have a job that will last several years longer. I now have a large stock on hand and can furnish any shade. Also

White Lead, Oils, Colors, High Grade Varnishes, Putty, &c.

T. J. WINEBRENNER,
Phone 1302 257 Balto. St.

Western Maryland R. R.

Trains leave Gettysburg as follows:

8.55 a. m. for all B. & H. Div. points, also York and Balto.

9.57 a. m. for Fairfield, Hagerstown Waynesboro, Chambersburg, Shippensburg, Hancock, Cumberland, Elkins.

3.45 p. m. for all B. & H. Division points, also Baltimore.

4.45 p. m. York and Intermediate points.

6.37 p. m. for B. & H. Div., Points to Highfield, also Hagerstown, Waynesboro, Chambersburg, Shippensburg and Hancock.

A. Robertson, Gen. Mgr. F. M. Howell, G. P. A.

HUBER'S DRUG STORE

Now occupies New Room Next Door.

Handsomely Furnished
Increased Facilities
New Soda Fountain

Come See Us In the

NEW ROOM

PRIVATE SALE

THE undersigned will offer his farm for sale situated in Butler township, 2 miles east of Arendtsville, and 6 miles north of Gettysburg, and 1 mile south west of Biglerville adjoining lands of Jacob Shriver, Harry Deardorff, Mrs. Dr. Thomas and Mrs. Amos Bittinger and others, containing 93 acres, several acres being timberland, improved with a good bank barn, good house, good wash house with all necessary outbuildings. 2 wells of water, a good spring near the door, a good orchard. The land is under good cultivation. A never failing stream of water running through on one side of the farm. Any person wishing to view the farm can call on the undersigned living on the farm.
THOMAS A. FISHER.

Past, Present and Future Paint

The best "past" paint is the paint which has worn down evenly, leaving the surface ready for repainting without the need of expensive scraping and "burning-off."

The best "present" paint is the paint which is applied with least labor, covers the most surface per gallon, and looks the best when on.

The best "future" paint is the paint which lasts without cracking or peeling, affording perfect protection for the greatest number of years.

Viewed in any of these ways,

Lewis Pure White Lead

Made by the Old Dutch Process

mixed with Lewis Linseed Oil is best. Good painters all say so.

Send for our free book. It tells about paints, thoroughly yet simply, and gives you a test for paint purity.

JOHN T. LEWIS & BROS. CO.
231 S. Front St., Philadelphia, Pa.
For sale by all first class dealers.

LADIES

Dr. LaFrango's Compound Gives Perfect Relief

Safe, Quick, Reliable [illegible]

Gettysburg National BANK

FOUNDED ∴ 1814

REORGANIZED AS

National Bank

Directors :

JOHN A. SWOPE
WM. M'SHERRY
THOS. G. NEELY
R. M. WIRT
H. P. BIGHAM
DONALD P. M'PHERSON
C. L. LONGSDORF
N. C. TROUT
H. C. PICKING.

Net Earnings as National Bank Over $700,000

Does a General Banking Business
Interest Paid on Deposits
Accounts Solicited
Foreign Exchange Supplied.

J. Emory Bair, Cashier

REUBEN H. CULP

141 EAST YORK STREET.

PAPER-HANGER and DECORATOR

Have just received a large and and varied stock of

WALL PAPER

In all the Latest Styles
To be Sold at Lowest Prices

Paper hanging done on short notice and in a workmanlike manner. a22.tf

DRUGS

WHEN YOUR DOCTOR PRESCRIBES

he expects that his prescription will be filled with

Pure Drugs.

Naturally he expects they will be filled here.

L. M Bueher,

Successor to
A. D. BUEHLER & CO.,
GETTYSBURG, PENNA

J. Geo. WOLF'S SONS,

LIMITED.

(Successor to J. GEO. WOLF & SONS.)

Wholesale and Retail Dealers in

GRAIN, FLOUR, SALT, FEEDS,

&c. Also a large assortment of

..LUMBERand COAL..

We wish to a continuance of all the old customers of the house and the public in general. We pay the cash for all our goods and WANT CASH FOR THEM. Oct. 17, 1906, 1y

GETTYSBURG MARBLE & GRANITE WORKS

LIBERTY "TREE".

We can furnish anything desirable in the Monumental line. Monuments, Headstones, Markers, Vases, etc. in Granite & Marble of the best material finely finished and at reasonable prices. It will be to the advantage of those contemplating the erection of a memorial to departed friends, to call and examine our stock, workmanship and prices, before placing an order.

L. H. MEALS, Prop.

COMPILER VOTING CONTEST

_____ Vote in Favor of

_____

Write name of Church voted for

By

Name _____

Addres _____

Arrears Advance New Canvaser

Put cross over word describing subscription paid.

No vote received after Dec. 22, 1906

Result of contest to be announced in issue of Dec. 26, 1906.

Proceeds set out in Condition to go to Church

HAVING THE MOST VOTES.

Fill out Coupon, send or bring it with subscription to COMPILER, if mailed, write on envelope "Voting Contest," Compiler, Gettysburg, Pa.

Conditions of Contest.

The COMPILER at close of the present year will have been in present hands for more than four years and there are subscriptions due of one, two, three or four years. It is proposed to put aside 25 cents out of every subscription in arrears, advance or new, paid to us between this date and Dec. 22, 1906, to be turned over to the church in county receiving the highest number of votes. Every subscriber in arrears will be entitled to one vote for every $1.50 of subscription in arrears paid. Every subscriber paying in advance or every new subscriber will be entitled to two votes and every one securing two or more new subscribers will be entitled to three votes for name of each new subscriber sent in with the money, in addition to the two votes of such new subscribers. Every subscriber will not only have the opportunity to square or advance his subscription account but also to take part in a contest by which 25 cents out of every subscription paid in will go to the county church having largest number of votes.

Clip the coupons from Compiler, fill in name of church and send in with remittance, if in arrears mark proper figure before word vote in 2nd line of coupon, as many votes as years are paid, if in advance or new, mark 2 votes for each year paid or go to work for new subscribers and mark 3 votes for each new subscriber sent in, and make votes for the church of your choice.

Just Returned

From the Photographers Convention at Washington D. C. May 1 to 4 and we bring to you

The Harvest of new Ideas and Late Effects

Reaped from the field of Photography.

J. I. Mumper

41 Baltimore St.

Gettysburg, Pa.

FOR SALE—Farm in Cumberland township, 177 acres, [illegible] timberland, 2 orchards, buildings first-class and in good repair, lies along Marsh creek. For price and terms inquire of Wm. & Wm. Arch. McClean, Gettysburg.

WM. N. MILLER

Marble Works

25 East Middle Street

Fine lot of Finished Work on hand, will be sold at most reasonable prices. Good opportunity to secure Memorials in granite or marble. Call on

Mrs. Wm. N. Miller
157 Carlisle St., Gettysburg.

EGGS FOR HATCHING

BARRED PLYMOUTH ROCK EXCLUSIVELY

Eggs guaranteed to be fertile and no in breeding.

$1.00 FOR SETTING

Colony mating $3 per hundred.

C. A. HERSHEY,
Gettysburg, Pa, R. F. D. 4

Save your Compiler, save the Coupons in contest, see page 5. Every coupon may count votes for your church by complying with conditions.

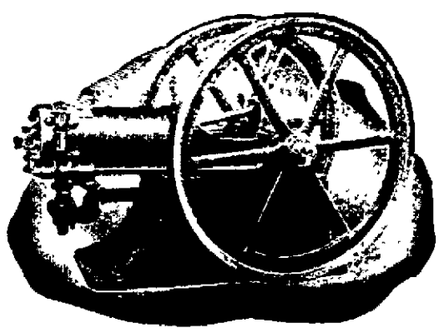

THE ADVANCE Gas and Gasoline ENGINE

Strong and durable in all its parts.
Simple in construction and operation.
Economical in the use of fuel.
As steady in motion as steam engine.
Write for particulars to
HENRY, MILLARD & HENRY
Manufacturers, York, Pa.

TORTURED BY ITCHING SCALP

Eczema Broke Out Also on Hands and Limbs—Suffering Intense—Doctors Said Too Old to Be Cured—An Old Soldier of 80 Years Declares:

"CUTICURA TREATMENT IS A BLESSING"

"At all times and to all people I am willing to testify to the merits of Cuticura. It saved me from worse than the tortures of hades, about the year 1900, with itching on my scalp and temples, and afterwards it commenced to break out on my hands. Then it broke out on my limbs. I was advised to use salt and water, which I did, to no effect. I then went to a Surgeon, who commenced treating me with a wash of borax. This treatment did me no good, but rather aggravated the disease. I then told him I would go and see a physician in Erie. The reply was that I could go anywhere, but a case of eczema like mine could not be cured; that I was too old (80). I went to an eminent doctor in the city of Erie and treated with him for six months, with like results. I had read of the Cuticura Remedies often. I was strongly tempted to give them a trial, so I sent for the Cuticura Soap, Ointment, and Resolvent and continued taking the Resolvent until I had taken six bottles, stopping it to take the Pills. I was now getting better. I took two baths a day, and at night I let the lather of the Soap dry on. I used the Ointment with great effect after washing in warm water, to stop the itching at once. I am now cured.

"The Cuticura treatment is a blessing and should be used by every one who has itching of the skin. I can't say any more, and thank God that He has given the world such a curative. You can use this letter as you please. A very much befriended man, Wm. H. Gray, 3303 Mt. Vernon St., Philadelphia, Pa., August 2, 1905."

Complete External and Internal Treatment for every Humor, from Pimples to Scrofula, from Infancy to Age, consisting of Cuticura Soap, 25c., Ointment, 50c., Resolvent, 50c. (in form of Chocolate Coated Pills, 25c. per vial of 60), may be had of all druggists. A single set often cures. Potter Drug & Chem. Corp., Sole Props., Boston, Mass.
Mailed Free, "How to Cure Disfiguring Humors."

INSURANCE

Grenoble's Agency

∴ FIRE ∴

Accident and Sick Benefits

This agency represents some of the largest companies. Do not fail to give us a call.

Office No. 10, N. Washington St., Gettysburg, Pa.

TO CURE A COLD IN ONE DAY

Take LAXATIVE BROMO Quinine Tablets. Druggists refund money if it fails to cure. E. W. GROVE'S signature is on each box. 25c.

FOR SALE.—My 107 acre farm, one mile east of Bonneauville, Adams Co. Large buildings, good state of cultivation, large orchards and 10 acres of woodland. Low price if taken soon. Address, Simon Harnish
R. F. D. No. 5. Hanover, Pa.

FOR SALE—20 Light Brahma hens. Bert Tipton.

FARM FOR RENT.—From April 1st, 1907, a lime-stone farm of 240 acres, under excellent cultivation, in Union township. A good bargain will be given the right party. Call on or address H. L. Diehl,
Gettysburg, Pa.

LADIES.—Silk Gloves Elbow length black and white at $1.00 all sizes at Dougherty & Hartleys.

FOR SALE—A large gray horse, 14 years old, family broken, will work anywhere hitched, will sell privately. Call on Wm. M. Biggs, executor of Basil Biggs. jy12.tf

P. O. S. OF A. EXCURSION.—The annual P. O. S. of A. excursion will be run to Baltimore on Saturday, Oct. 6th. Returning train will leave Hillen Station at 11.30 p. m., giving parties an opportunity to visit Washington, the theatres, etc. s12.td

TEN town properties and thirteen farms for sale. Call on Edward A. Weaver the real estate attorney. s29tf

Contracting Wanted.

I am [illegible] and prepared to do [illegible] to business of contracting and repairing. I can point to such buildings as Neidig High School, [illegible] College and many other buildings which I erected under contract. Respectfully ask for a share of the public patronage.
tf Merrill E. Stallsmith.

ARE YOU HARD OF HEARING?

If so, use the

AUROPHONE

Illustrated Booklet sent on request.
MEARS EAR PHONE CO.
1 West 34th St. New York City

GOVERNOR FRANTIC AT BERRY'S EXPOSE

If only Mr. Berry should remain after the coming election to stand for the people in Harrisburg, he would, of course, accomplish much, but he would remain hampered, as he is in the present board of public grounds and buildings, with Governor Pennypacker and Auditor General Snyder refusing to answer his pointed questions about the enormous graft. But with William T. Creasy as Auditor General, Emery as Governor, an anti-machine majority in the legislature and Jere Black presiding over the senate, there would be a clear track to complete exposure, not only of the original $25,000,000 conspiracy, but also of all particulars of the $9,000,000 for "extras."

"Let us confound that bauble" (Berry), said Pennypacker to Snyder, just after Berry made the first disclosure.

But the Governor has confounded himself and the bosses whom he has served. Berry is charitable enough to say that the Governor did not know he was being fooled by such graft as paying for the $2,000,000 [illegible] dollers by the pound, at a rate about eight times their value; or the clear "steal" of $400,000 by Congressman Cassel's "company" in net profits on the metal work which that "company" did not really do nor furnish. But the fatuous Governor continues trying to cover up all the "steals." This is shown by his having invited three editors, one of whom, Charles H. Heustis, editor of the Gang organ, the Philadelphia Inquirer, is Pennypacker's appointee as health officer, and draws $7100 a year pay out of the taxpayers' money, to examine the minutes of the board of P. G. and B., and see if everything is not right—just as if looking at the minutes could make black white, the public already possessing the proofs of deception and graft, and only waiting to ascertain into whose pockets the abstracted millions went.

How Stuart and Young Would "Probe."

There was far more in Pennypacker's record, as a judge and a scholar, to warrant expectation of good things from him as Governor than there is in Stuart's. Pennypacker has been at least bull-headed enough to have his own way in a few things. But Stuart is shown by the official records of his five years' career as Select Councilman to have been an absentee or dodger whenever any particularly important measure, or even a slight matter affecting any sort of corporation came before the chamber. He also dodged in Councils everything raising conflict between the people and the bosses. At the beginning of the municipal and state revolution he was waited upon twice by committees of representative workingmen and businessmen, who requested him to either attend or let his name be used at the town meeting of protest against the "gas lease," passenger railway grabs and other plundering, but he flatly refused, and locked himself to the cyclone cellar, pulled down the door upon himself, and remained fastened in until Penrose, Nichol and Martin nominated him for Governor.

And now Stuart is striving to make Robert K. Young Auditor General. Young was paid by the state as legal adviser of the capitol commission throughout all the grafting, and remained mum when the Gang, in order to influence the coming election, was boasting that the capitol had been finished within the original $1,000,000 appropriation. He was officially a party to the scheme to keep the people in ignorance of the secret but steady march onward toward the $25,000,000 goal of graft. Yet a single word from Young any time since 1901 would have halted the entire series of official crimes and misdemeanors, and shown the people that he was honestly entitled to the money they were paying him. Now he wants to be elected to the position in which, above all others, he could quite a legislative investigation of the capitol plundering. Young, as Auditor General, be inclined to convict himself?

Berry's Appeal to All Voters.

The following [illegible] remarks of Mr. Berry, in his [illegible] speech, after [illegible] the minutes of details of the [illegible] exhibit of overcharges and violations of the law, are sufficient, without any further, at all, to decide the main question for the anti-graft candidate, state and local:

[illegible] a capitol [illegible] have woven [illegible] the fa[illegible] by the people who [illegible] just so a state. And, grand and glorious as is our commonwealth, she has been permeated from centre to circumference with graft and corruption by those who have figured largely in the recent history.

Nothing is too good for Pennsylvania. I believe in liberal expenditures of public money, when collected from the right sources and spent for proper purposes; and yet I read as the final [illegible] which has been denied and vetoed to keep the money in the treasury, so that this [illegible] scheme and the farming out of [illegible] could continue.

The whole matter needs to be investigated. We are about to choose the men who are to do it. Shall we choose those whose political interest lies in [illegible] the politicians who have made it possible? For instance, Mr. Young, the candidate for Auditor General, whose head appears in bronze upon the door, and who drew a salary of $2000 per year as attorney for the commission. Is he the man to put in charge of the records from which alone the facts may be ascertained? I do not think so.

Will Go to Court, All Right.

The "Advisory Committee" (Wesley R. Andrews' annex), in its ridiculous effort to make the public believe that a real movement is being put forth by the Gang for a "suspension of popular judgment until all the facts shall be known," plays the pitiable bluff of challenging Mr. Berry to take the matter into either the civil or criminal courts, or both. It should not be necessary to remark that the courts could not do anything with such a case before the election, occurring a little more than three weeks from the date of the [illegible] challenge of the committee. The cases will be taken to court in right, and the people feel that the people will [illegible] Auditor General [illegible] before and after state officials [illegible] the courts, [illegible] of the [illegible] of the [illegible] graft.

[illegible] Pennsylvania [illegible] of the [illegible] of the tramp[illegible] [illegible] and ring the [illegible] was [illegible] ning the [illegible] plunder or was blind to it. [illegible] 1905 bills upon bills for [illegible] larities, until the total amount thus denied by him amounted to $2,000,000. All this was wanted for graft and could not be spared to the deserving unfortunates of the state. He signed bills for the multiplication of sinecure offices and salaries, but when a charity bill came before him he wrote: "Vetoed for the reason that the finances of the state do not warrant such expenditures at this time." No, not at that time, when the Gang had their arms up to the elbows in the treasury, scooping out the millions of capitol plunder in the light of the dark lantern.

The Better Way

The tissues of the throat are inflamed and irritated; you cough, and there is more irritation—more coughing. You take a cough mixture and it eases the irritation—for a while. You take

SCOTT'S EMULSION

and it *cures the cold.* That's what is necessary. It soothes the throat because it reduces the irritation; cures the cold because it drives out the inflammation; builds up the weakened tissues because it nourishes them back to their natural strength. That's how Scott's Emulsion deals with a sore throat, a cough, a cold, or bronchitis.

WE'LL SEND YOU A SAMPLE FREE.

SCOTT & BOWNE, 409 Pearl Street New York

Vote for
DAVID H. GUISE
For Legislature.

Sour Stomach

No appetite, loss of strength, nervousness, headache, constipation, bad breath, general debility, sour risings, and catarrh of the stomach are all due to indigestion. Kodol cures indigestion. This new discovery represents the natural juices of digestion as they exist in a healthy stomach combined with the greatest known tonic and reconstructive properties. Kodol Dyspepsia Cure does not only cure indigestion and dyspepsia, but this famous remedy cures all stomach troubles by cleansing, purifying, sweetening and strengthening the mucous membranes lining the stomach.

Mr. S. S. Ball, of Ravenswood, W. Va., says—"I was troubled with sour stomach for twenty years. Kodol cured me and we are now using it in milk for baby."

Kodol Digests What You Eat.

Bottles only. $1.00 Size holding 2½ times the trial size, which sells for 50 cents.

Prepared by E. O. DeWITT & CO., CHICAGO.

Sold by L. M. BUEHLER.

Ask for the 1906 Kodol Almanac and 200 Year Calendar.

To Cure a Cold in One Day

Cures Grip in Two Days.

Take **Laxative Bromo Quinine** Tablets. This signature, E. W. Grove on every box. 25c.

Seven Million boxes sold in past 12 months.

Gettysburg Compiler

WM. ARCH. McCLEAN, Editor and Manager

Year - - - - - - $1.50

Gettysburg, Pa., Wednesday, Oct. 31 1906

FOR PRESIDENT IN 1908.

WM. J. BRYAN

of Nebraska, on his Platform.

The next election will decide whether America is to swallow the trusts or the trusts are to swallow America.

DEMOCRATIC STATE TICKET

FOR GOVERNOR.

LEWIS EMERY, JR.,

of McKean County.

Who declared before his nomination "Have fought Machine politics for thirty years and shall continue. Never made political bargains, do not intend to, am not under contract or promise of any kind, am not bound to recognize any one directly or indirectly, am my own boss and promise to remain such."

FOR LIEUTENANT-GOVERNOR.

JERE S. BLACK,

of York.

Adams will rally for the worthy son of Chauncey and grandson of Jere the Great, from the mother county.

FOR AUDITOR GENERAL.

WM. T. CREASY,

of Columbia County.

Farmer Creasy of Columbia county, the persistent foe of the Machine for ten years in the Legislature.

FOR SEC'Y OF INTERNAL AFFAIRS.

JOHN J. GREEN,

of Philadelphia.

Who has fought the Gang and for Reform in Philadelphia.

DEMOCRATIC COUNTY TICKET

FOR CONGRESS

HORACE KEESEY, ESQ.,

of York.

FOR LEGISLATURE

DAVID H. GUISE

of Liberty township.

FOR DIRECTOR OF POOR

EMANUEL G. TROSTLE

for 3 years,

of Highland township.

NOAH W. SELL

for 2 years,

of East Berlin.

FOR JURY COMMISSIONER

JOHN M. McKIM

of Mountpleasant township.

[redacted]

convictions.

These rewards are made possible by a dozen public spirited Democrats who believe the corrupt use of money has become far too common in Adams County, and that it is an evil striking at the very foundation of our Republic, debauching the manhood of our electorate.

The laws provide that if any elector shall directly or indirectly accept or receive any gift, or reward for a promise of a gift or reward for his vote or if any person shall directly or indirectly give or offer to give any gift or reward to an elector for his vote, that both the elector receiving and party giving are guilty of misdemeanors and upon conviction are liable to heavy fine and imprisonment.

The act of 1906 provides that election expenses shall be confined, 1st. for printing and traveling expenses, and personal expenses incident there to, stationery, advertising, postage, expressage, freight, telegraph, telephone and public messenger services, 2nd. For dissemination of information to the public, 3rd. for political meetings, demonstrations and conventions, and for the pay and transportation of speakers. 4th. For the rent, maintenance and furnishing of offices. 5th. For the payment of clerks, typewriters, stenographers, janitors and messengers actually employed. 6th. For the employment of watchers at primary meetings, and elections to the number allowed by law. 7th. For the transportation of voters to and from the polls. 8th. For legal expenses, bona fide incurred, in connection with any nomination or election. The candidates and political committee are to handle every penny expended and no one on the outside can pay out any money whatever for any election expenses. No money dare pass from any one to any voter for his vote and any one violating this law upon conviction is subject to heavy fine and imprisonment.

The man who sells his vote, the man who buys a vote, the candidate paying expenses other than allowed by law, the person paying out money who is neither a candidate, nor belongs to the political committee or the voter illegally exposing his ballot at the fall election of 1906 are those for whom the rewards will be paid upon arrest and conviction.

Bad Blood

Is responsible for most of the diseases and ailments of the human system. It seriously affects every organ and function, causes catarrh, dyspepsia, rheumatism, weak, tired, languid feelings and worse troubles. Take

Hood's Sarsaparilla

which purifies and enriches the blood as nothing else can

For testimonials of remarkable cures send for Book on the Blood, No. 3.
C. I. Hood Co., Lowell, Mass.

"Could be elected to represent the 20th district in Congress without Adams county." Lafean's defy in appointing Wm. B. McIlhenny postmaster of Gettysburg when told it would lose him hundreds of votes. Serving the Penrose Machine instead of the people.

"If elected I stand pledged to support the reform measures advocated by the Democratic and Lincoln parties."—David H. Guise.

LAFEAN'S BLUFF.

The COMPILER is in receipt of a letter from D. F. Lafean. It came to hand Saturday evening, Oct. 27, at 7 o'clock by special delivery, this method being adopted to have our receipt as the proof of its delivery. In reference to the declaration of COMPILER of being able to prove that Lafean said that he "could be elected to represent the Twentieth District in Congress without Adams county," in a dictatorial style he writes: "I demand that you give me the names of your informants not later than Monday, the 29th inst." Tread lightly Daniel or you will fall into your own bluff.

As early as July 4th the COMPILER asserted that Lafean had defied Adams county voters to serve the Penrose Machine in the appointment of McIlhenny. July 6th a letter was received from D. F. Lafean politely asking for our sources of information, adding, "while I do not expect favors at the hands of a Democratic paper I do expect fair treatment."

The COMPILER in reply assured Mr. Lafean of fair treatment and that good faith required that our sources of information should not be disclosed. He was told that the matter had been personally investigated and circumstances were detailed under which his declaration of defiance was made.

July 12 D. F. Lafean wrote us, "I appreciate your point as an editor and therefore will not insist upon your disclosing the names of your informant or sources of information." He changes his mind Oct. 27. We have not changed our minds. We do not propose to play the role of a tattler. We said Lafean made the declaration. We said so because told so in confidence by those who heard him say it. We do not propose to shift the responsible. If ever required we will produce the proof under oath that he uttered the words.

July 14 the COMPILER wrote Mr. Lafean and asked whether he desired any statement made in the COMPILER.

July 16 D. F. Lafean wrote us, "I do not deem it advisable to make any public statement or declaration relative to the matter which was the subject of our correspondence."

Lafean realized that the COMPILER had not backed down and did not propose to back down, and he crawled. It is not the habit of the COMPILER to make rash statements and then recall them. Before his defy was published we personally had his words from the lips of those who heard Lafean utter them. During the correspondence his letters were shown to the same parties and every time they unequivocably declared that he uttered the words.

The COMPILER to be fair again published on Oct. 17, the defy of Mr. Lafean that he "could be elected to represent the 20th district in Congress without Adams county," in order to give Mr. Lafean an opportunity to have his say in last week's issue of the "Star." But Mr. Lafean, who refused our columns in July, and was quiet all of July, all of August, all of September, and almost all of October, on Saturday evening Oct. 27, plays his bluff. He makes it then to secure material for issue of "Star" of Oct. 31, when COMPILER would have no chance with a counterstatement. He wants fair play but won't play fair.

Last spring it was common street talk in Gettysburg that Lafean had defied a delegation of Adams county citizens who visited him in Washington protesting against appointment of McIlhenny, saying he could be reelected to Congress without Adams county. The COMPILER, however, secured its information from original sources. We have had the personal assurance over and over again that Lafean uttered the words. He knows to whom he uttered them. Foxed for sources of information now is bluff and bunkum and kicking up a dust. It comes too late to get back at Lafean. We do not propose to help to subject those who informed us in confidence to any bulldozing from Mr. Lafean. They are of the best citizens of the county, who will, when the occasion arises, do as they have said, swear under oath that Lafean said he "could be elected to Congress without Adams county."

"If elected I stand pledged to support the reform measures advocated by the Democratic and Lincoln parties."—David H. Guise.

THE ALMS-HOUSE ISSUE

HAS THE DEMOCRATIC PARTY MADE GOOD ITS CHARGES

If the Voter Approves he Should Vote for the Democratic Candidates for Directors of Poor.

With the conclusion of the publication of the minutes of the Directors of the Poor, which have appeared in the last three issues of the COMPILER the first question for every voter to ask, no matter what his politics, would be, has the Democratic party made good its accusations against Republican officials in control of the Almshouse for years. The resolutions of the Democratic convention charged that more than $2000 over and above the amount which former Republican officials exhibited to the County Auditors as in their hands had been collected from them. This condition was condemned and the Democratic board that made the collections commended. Has the Democratic party made good its accusations? Do the facts set out in the minutes prove the accusations? Overwhelmingly and conclusively the Democratic accusations have been made good.

Refer to the minutes as printed and comparing same with entries in book of Chas. A. Weirick, Treasurer of Poor Directors, the following collections have been made, and can not be disputed.

From E. E. Slaybaugh former Treasurer.	
Proceeds of sale of land to Andrew Utz.	$ 200 00
Int. on same for two years at 3 per cent	12 00
From Wm. Hersh, Esq. former Attorney.	
Principal of Eli Malaun fund	600 00
Other Eli Malaun funds and int.	377 76
Board of Hettie Master	91 00
Board of David Plank, paid by Absolom Aspers Estate and int.	98 17
Board of Hannah C. Deardorff two years and int.	222 47
Board of Maria Heiges	64 80
Board of Catharine A Fleshman	69 00
Board of Maria Cowan	91 00
From S. E. Waltman former stewart	
Board of David Lohr	89 84
Hide money less credit for soap	30 86
Total	$1946 90

The officials named were those whose terms had expired and successors elected and were expected to make final and full settlement with the county auditors in February of all moneys in their hands.

In addition the previous Republican Board is charged with negligence in not having collected various sums of years standing, which were due to the institution. Money voluntarily paid was received but it does not appear to have been the duty of any one to call attention to overdue accounts and collect the same. The Democratic officials in their investigations found these accounts, collecting same. In some instances upon attention being called thereto they were at once settled. Of such accounts following have been collected, all of which should have been collected by preceding Republican board.

Boarding of Catharine Heck from Oct. 25, 1904 to April 2, 1905	$ 40 25
Boarding of Peter Baker's from his estate	47 48
Boarding of H. C. Deardorff two years	182 00
Boarding of John Osborn	72 75
Boarding of Catharine Fleshman two years	60 00
Boarding of Joshua Beam 3 years	216 00
	618 48
From former Republican officials	1946 90
Makes grand total of	$2565 38

It is due to the present Democratic Board that every cent of the above $2565.38 has been paid into the treasury.

The investigation is not at an end. The financial relations of every inmate to the institution and many other matters are being inquired into, the present Board being determined to make a complete investigation.

A word as to the soap and boraxine matter referred to in minutes in last issue. As known to every one an order of $10 of Larkin's soap and borazine entitles the one who sends the order to various premiums of more or less value. This soap has been retailed often from house to house by those who have sent in orders and obtained the premiums. It was a dead easy way to get the premiums by unloading the soap on the steward. If the county took the soap, why the one who sent in order got the premium without any outlay or trouble. The directors tried to put a stop to this soap game, but when Mr. Waltman was called to account for the Lower boarding and made money, he asked a credit on what was due for money outlayed by him in orders of soap bought after he had been told to quit the soap business. As county had got the use of soap the directors consented to the credit but the county did not get the premiums.

What Are You Going to do About It?

That is the question for every voter to ask himself. There is no escape from the conclusion that the accusations of the Democratic party have been made good, therefore if you condemn the conduct of the former Republican officials and approve the collecting of over $2500 by the present Democratic board, it is only right and just to vote your approval of the Democratic administration by continuing it in control of Alms-house. To do this it is absolutely necessary to vote for both Emanuel G. Trostle and Noah W. Sell.

The Director of Poor to retire at end of year is Joseph E. Kelly, Democrat, leaving one director in office, Geo. W. Irvin, Republican. The election of either Republican candidates, E. O. Currens or I. W. Pearson, Jr., would with Mr. Irvin, make the board Republican and the present officials who have faithfully served the county in the making of the collections from former officials could be made to suffer for their faithfulness by being dismissed. The election of both Messrs. Trostle and Sell are absolutely necessary to make the board Democratic and the only way to approve of the actions of the present board in what they have done is to vote for both Trostle and Sell.

"Could be elected to represent the 20th district in Congress without Adams county." Lafean's defy in appointing Wm. B. McIlhenny postmaster of Gettysburg when told it would lose him hundreds of votes Serving the Penrose Machine instead of the people.

THE ALMSHOUSE

How picturesquely silent the "Star" is over the Almshouse exposure. One would suppose the Almshouse was an unknown port foreign to any one connected with the "Star." Every citizen, no matter what his politics who has spoken to us has commended the COMPILER for printing all the facts. Such being the public opinion the present Democratic Administration should be most emphatically endorsed. This can only be done by voting for both Trostle and Sell. The death of David A. Conover left the Poor Board with two members, one a Democrat, whose term expires, the other a Republican who holds over. To endorse the Democratic administration requires the election of both Trostle and Sell. Both are most estimable citizens and will do their whole duty and are worthy the support of every citizen. To vote in any other way than for both Trostle and Sell might be to punish those who brought about the return to the county of $2,000.

CARRIERS UNDULY ACTIVE

The civil service examiners after their investigations at York reported last week that several rural free delivery carriers are unduly active in politics. The rural carrier legally gets his appointment because of civil service examinations. It is his duty to have nothing to do with politics. To try to use his influence with patrons along his route, or to ask the patrons to vote in any way is a violation of his duties which President Roosevelt would punish with dismissal. The business of the carrier goes on no matter what party is in office. It is to be hoped that the unduly active carriers in York county will be dismissed in order to leave nothing undone to make the service free from politics.

TWICE TO THE LEGISLATURE

John R. Bittinger has been twice to the legislature from Adams County and wants to go a third time. The first time his efforts consisted in an attempt to have a law passed to give Lime-burner John R. Bittinger and all other lime burners a lien on farms for all lime sold. The second time he voted to send Big Boss Penrose to the United States Senate. In neither case did he represent his constituents. In both cases he represented himself, a lien for lime and getting close to Penrose. A man with such a record should be retired to the Pigeon Hills instead of Harrisburg. Vote for Guise.

TEACHERS REMEMBER BITTINGER

When the bill was before the Legislature of 1905 to make the teacher's salary the minimum sum of $35 John R. Bittinger voted against the bill. This law has been universally recognized as toward the betterment of the standard of public schools, but Bittinger was against it. The time is at hand for every teacher, friend and citizen interested in the welfare of the public schools to turn down the man who turned the cold shoulder to them. Vote for Guise.

LAFEAN AND THE OLD SOLDIERS

If Mr. Lafean, the gang's candidate for Congress in this district is so solicitous for the old soldier on general principles, why did he refuse to appoint, as postmaster in York, one of the several veterans of the Civil, Spanish-American and Philippine Wars? Either of these men was entirely competent to perform the duties thereof, but instead he bestowed this lucrative position upon his private secretary, Samuel S. Lewis.

GOOD CARTOON

The Adams County Independent in its last issue presented a rip snorting good local cartoon. While the quartet sweetly serenades each other as safe in the arms of Boies Penrose the people can get in their work on the Penrose machine.

HOW TO VOTE TICKET.

In a year of reform when the entire Democratic ticket stands for reform the way to vote the Democratic ticket is with an (X) in the first column for straight party vote opposite the word Democratic. Lincoln Republicans will remember that a mark (X) opposite word Lincoln in same column will only vote the state ticket. To vote full ticket will require an (X) opposite the candidates of your choice in all other blocks beyond state ticket.

ONLY LITTLE BOSS LAFEAN.

D. F. Lafean upon his acceptance of his congressional nomination declared in a bombastic style that he was the whole thing, knew no boss and was his own boss. Several weeks ago he explained to a Hanover gentleman that the reason why he recommended Matson for the Delta post office and Hostetter for the Hanover postoffice, men who in the legislature of 1905 had voted for all the vicious Penrose Machine legislation, was because Mr. Penrose insisted upon their appointment. Ah! ha! Only little Boss Lafean in York county bowing the knee to Big Boss Penrose. His talk about knowing no boss is more bluff and buncomb. He serves the Penrose Machine in York county. He serves the Penrose Machine in Adams county. The ownership of a man is known by the livery he wears.

KEESEY WITH ROOSEVELT.

Mr. Keesey has endorsed President Roosevelt's policy with regard to government control and regulation of the railroads and other big corporations so that there shall be equal rights to all, special privileges to none. He can be relied upon to sustain the President in those matters, as the Democrats did in the last Congress. The real representative of the true friends of Mr. Roosevelt in this congressional district is Mr. Keesey and the President's friends among the Republicans will sustain the President more in voting for Keesey than for Lafean who entered the caucus to defeat President Roosevelt on the rate bill.

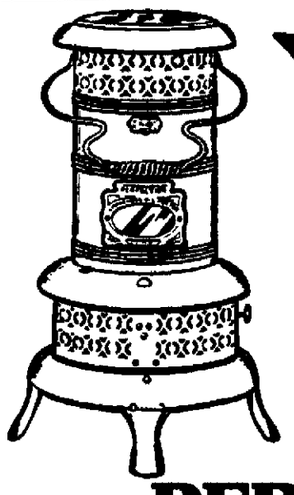

No More Cold Rooms

If you only knew how much comfort can be derived from a PERFECTION Oil Heater—how simple and economical its operation, you would not be without it another day.

You can quickly make warm and cozy any cold room or hallway—no matter in what part of the house. You can heat water, and do many other things with the

PERFECTION Oil Heater

(Equipped with Smokeless Device)

Turn the wick as high or low as you can—there's no danger. Carry heater from room to room. All parts easily cleaned. Gives intense heat without smoke or smell because equipped with smokeless device.

Made in two finishes—nickel and japan. Brass oil fount beautifully embossed. Holds 4 quarts of oil and burns 9 hours. Every heater warranted. If you cannot get heater or information from your dealer, write to nearest agency for descriptive circular.

THE **Rayo Lamp** cannot be equalled for its bright and steady light, simple construction and absolute safety.

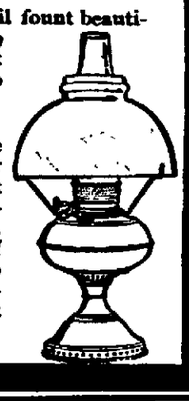

Equipped with latest improved burner. Made of brass throughout and nickel plated. An ornament to any room whether library, dining-room, parlor or bedroom. Every lamp warranted. Write to nearest agency if not at your dealer's.

ATLANTIC REFINING COMPANY

THE R. AND E. STORE

"TO MEN WHO KNOW"

Nature's Demands

Are fully appreciated by us. Are they by you? No doubt but that they are. We don't want to dictate, when we say "see OUR line" before you buy. However, it is to your advantage, and you surely make the best of all opportunities that are offered. Will you take advantage of ours?

Underwear

What you want is Quality, Durability and Warmth, with the condition that the price is right. We meet all the above and still remain on top.

Shirts

They are so abundant that your style must be here. Madras, Cheviots, Stiff Bosoms, Flannels and Percales. An elegant assortment—all prices.

Hats

Our sales in these necessary articles have both surprised and delighted us. Won't you share our joy? Surely we can please you.

CERTAINLY

This has become tiresome to you—If you will allow us the pleasure of showing our line of Underwear, Shirts, Gloves, Caps, Neckwear, Collars, Bath Robes, Shoes, Hosiery and everything that makes a Men's Store complete, we will try our hardest to please you.

Rupp & Enterline

Next Citizen's Trust Co. Gettysburg, Pa.

Cut off that cough with

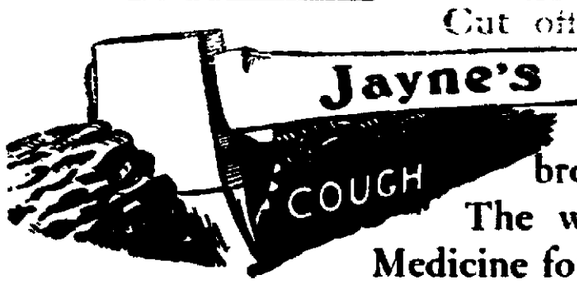

Jayne's Expectorant

and prevent pneumonia, bronchitis and consumption.

The world's Standard Throat and Lung Medicine for 75 years.

Get it of your druggist and keep it always ready in the house.

SOCIAL AND PERSONAL

—Mr. and Mrs. J. A. Rummel are visiting Mrs. Rummels sister, Mrs. Weigle, in Waynesboro.

—Miss Louise Stahle visited school friends in Hanover last week.

—Mrs. Chas. Schlich and sons have returned to their home in Phila. after spending the summer with the formers sisters, Misses Crosta, on Balto. St.

—The regular monthly meeting of the Woman's Civic Club will be held in the Engine House on Friday November second, at 2.30 p. m. sharp.

—Corporal Skelly Relief Corps No. 9 was inspected on Tuesday evening, October 23, by Mrs. Amanda B. Canfield, Past President of Corps No 86, of York. From Gettysburg, Mrs. Canfield went to Waynesboro to inspect the Corps in that place. Mrs. Canfield is an active and enthusiastic member of the Woman's Relief Corps and also of the Sons of Veterans Ladies' Auxiliary.

—It is not her first visit to Gettysburg, as she has twice been appointed to inspect the Ladies' Auxiliary, No 27 of this place.

—L. M. Alleman returned on Thursday from Atlanta, Ga., where he had been attending the National Carriage Builders' Convention. The Atlanta Journal in noting his attendance said "No delegate to the Carriage Builders Convention has more friends in Atlanta than L M. Alleman, now one of the leading vehicle men of Littlestown, Pa., but formerly of the south. Until he went to Pennsylvania Mr. Alleman made many trips to Atlanta as a traveling man and every trip made him new friends. He was one of the strongest influences in securing Atlanta the Convention. Mr. Alleman received many calls at the Piedmont hotel Monday evening.

—Rev. W.W. Hartman began revival meetings in New Oxford on last Sunday evening to last two weeks.

—Mrs. Howard Conover of East Middle street gathered a nice mess of second crop raspberries in her garden last week.

—William C. Remmel, brother of Milton R. Remmel of COMPILER force was one of the Altoona firemen who took part in fighting the great fire when Mishler's theater was destroyed last week. William jumped from a balcony to a dressing room to escape being caught by falling roof and injured a leg but was not seriously hurt.

—Epworth League will have a Hallowe'en social at the McMillan home Thursday evening.

—M. S. Yohe and wife of Biglerville spent Sunday in town,

—Mrs. T. C. Linn and son Thomas of Salisbury, N. C., are spending a week with Mr. and Mrs. J. L. Butt.

—The Colonel of the Red Huzzars, the charming novel by John Reed Scott, Esq., is proving a winner as a seller, the 8th edition came out on Oct. 10 and the 9th edition is on the press.

—Mrs. Coroman of Baltimore is a guest of her sisters Mrs. Ruby Harnish and Mrs. Starner.

—Mrs. W. Sheads has returned from a visit to Harrisburg.

—The Misses McClean returned Thursday from Allentown Pa.

—Amorose Saltsgiver. wife and daughter, of Camden N. J. have returned to their home after a visit with Mr. and Mrs. W. F. Frock.

—Mrs. Ivan Frey and children of York are visiting Mrs. W. Frey on North Stratton St.

—Miss Minnie Gintling, has returned from a vacation in Philadelphia and Pittsburg.

—Mrs. Diffenderfer of Carlisle made a short visit with her sister here Miss Annie Deal.

—Miss Ella Sell of Littlestown spent a few days here with Mrs. Schnitzer.

—Roy Homan and Orville Miller of Altoona, spent a short vacation with their parents here.

—Frank Cramer, our enterprising florist furnished plants and flowers for the Dale—McPherson wedding.

—Mr. and Mrs. S. J. Bumbaugh spent some time recently in Philadelphia and New York.

—Mrs. Jerome of Baltimore, is a guest of Mrs. O. C. McClean.

—Levi Stallsmith of Altoona visited relatives here last week.

—Miss Emma Cobean visited relatives in Baltimore, during past week.

—Mrs. Kate Parker who has been the guest of her aunt Mrs. W. H. O'Neal returned to her home in Brooklyn.

—Mr. Aldrick and daughter, who have been spending the summer east stopped a few days with their relative S. A. Hammond, on their return to their home in Chicago.

For the Children

To succeed these days you must have plenty of grit, courage, strength. How is it with the children? Are they thin, pale, delicate? Do not forget Ayer's Sarsaparilla. You know it makes the blood pure and rich, and builds up the general health in every way.

The most complete of possible tests for a good health [illegible] in proper condition. For [illegible] a small laxative dose, take Ayer's Pills. Sugar coated.

Made by J. C. Ayer Co., Lowell, Mass.
Also manufacturers of
Ayer's HAIR VIGOR. AGUE CURE. CHERRY PECTORAL.

We have no secrets! We publish the formulas of all our medicines.

PISO'S CURE FOR
CURES WHERE ALL ELSE FAILS
Best Cough Syrup. Tastes Good. Use in time. Sold by druggists.
CONSUMPTION
25 CTS 25 CTS

PARKER'S HAIR BALSAM
Cleanses and beautifies the hair. Promotes a luxuriant growth. Never Fails to Restore Gray Hair to its Youthful Color. Cures scalp diseases & hair falling. 50c, and $1.00 at Druggists

"4 DAY CURE" PILES
CURES AND PREVENTS FUTURE ATTACKS. SEND $1.00 FOR A PACKAGE PREPAID. 1.00 THE BEST. J. G. WOODMAN, 71 PARK PLACE

—Edward Peffer has been made superintendent of the large brick works in York, and moved his family there last week.

—Miss Hetner of Shippensburg was the recent guest of Mrs. Edward McPherson.

—Mrs. Chas. McDonnell is visiting friends in Washington, D. C.

—Harvey W. Deardorff and daughter of near Cashtown were visiting in Philadelphia a few days last week.

—Mrs. C. M. Stock of Hanover visited her father, Hon. W. McClean last week.

—Miss McAllen who has spent the fall months with her aunt Mrs. Anna Coben, left for Florida on Friday, where she will spend the winter.

—The many friends of Mrs. Frances Walters, and daughter, were glad to welcome them home after their long stay abroad.

—Mrs. S. J. Huddle returned Saturday to her home in Washington D. C.

—Mrs. Adler of Devon and Mrs. Potts of New York, sisters of Julia Gilbert, left last week for a southern trip.

—The lovers of beautiful flowers are anxiously waiting to hear of the Chrysanthemum show at Cashtown.

—The organ recital in Presbyterian church last Thursday evening proved to be a most delightful treat. Mrs. Wm. Hamilton Bayly of Washington in her finely executed selections showed the many excellences of the organ built by C. S. Haskell of Phila. Her interpretations were applauded and in several instances encores followed. Mrs. Duncan Richmond, the soprano possessed a voice of great richness and expression and delighted the large audience with her singing from the opening selection "The Lord is my Light" to the "Recessional" of Kipling.

—Gettysburg College football team had its first reverse in game with Swathmore last Saturday, 19 to 4. The game this Wednesday at 3 p. m. with Mt. St. Mary's team will be one of the best games fought on the home ground this season. All out to see the game.

Woman's Exchange.

The Woman's Exchange will open in the Ertter room, Chambersburg street, Nov. 1, continuing six weeks. Hours 9 a. m. to 8 p. m. Entrance fee 50c and 10 per cent on all sales. A cordial invitation is extended to any wishing to contribute. All kinds of homemade fancy work and food will be sold and should be brought to the room on Wednesday, Oct. 31.

Woman's Exchange.

FOR SALE—The D. R. Shriver property consisting of large house, lot and stable situated on High St. Gettysburg Pa. easy terms. Apply to

William Hersh
3t Oct. 10. Atty.

USE "Rubdry" Bath Towel, and keep the pores of the skin open. They give that "new man" feeling. 12 1-2, 25, 50cts. at G. W. Weaver & Son.

Sale List.

Nov. 1. Thurs.—H.P. Bigham, Admr. Levi Snyder, personalty, Greenmount.

Nov. 2, Fri.—Wm. and Jacob Wagner. Exrs. of Edward Wagner, Straban Farm, stock, implements and household goods.

Nov. 2, Fri.—W. A. Diehl and F. D. Blocher, Exrs. of J. W. Diehl, Gettysburg. House and lot.

Nov. 3, Sat.—Sheriff's sale of Harry Richardson, land in Hamiltonban.

Nov. 8, Thurs.—Mary E. McDermitt, personalty, Buchanan Valley.

Nov. 8, Thurs.—B. B. Wortz, personalty, Liberty.

Nov. 10, Sat.—J. J. Plank, Highland, Stock and farming implements.

Nov. 14, Wed.—Wm. Wampler, personalty, Straban.

Nov. 17, Sat.—John M. Rider, personalty, near Two Taverns.

Nov. 20.—E. W. Goldsborough, Straban, live stock and farming implements.

THE MARKETS.

Prices at the Gettysburg warehouses, corrected weekly by J.Geo. Wolf's Sons.

Good Dry New Wheat	67
New Corn	50
New Rye	40 45
New Oats	30

RETAIL PRICES.

Wheat Bran	1 00 per 100
Corn and Oats chop	1 15
Flour	4 00 " bbl
Western Flour	5 50 " "
Western Oats	40 " bu
Corn	60
Wheat	70 " "
Middlings	1 25 per 100
Timothy Hay	70 per 100
Rye Chop	1 00 per 100
Baled Straw	50 per 100
Baled Shavings	40 per bale

Produce at Wholesale.

Butter firm, good demand, 29 32cts., in print; eggs market firm, 28; live fowl 10c. market firm calves, 5½ cts., spring chicken 10c.

Produce at Retail.

Eggs—28cents per dozen.
Butter—28 cents a pound.

ALLEMAN'S STORE NEWS

Our new Fall and Holiday Goods are arriving daily and we expect to have the greatest variety of novelties and staple goods ever offered to the public in Gettysburg.

Stationery

Just received a shipment of Eaton Hurlburt's Fine Stationery. All the new fads and fashions in stationery.

A fine new lot of

Dinner Sets and Toilet Sets

Fine China

Come and see our display of fine China. We got one shipment in a little early this fall as we had run short of china and needed it for present stock as well as Holiday trade. Just the nicest pieces for October wedding gifts.

We are planing to have the finest Holiday Display we have ever had and in the meantime we are getting in a great many goods that you need right now, and they are ready for you.

Baskets

Just received a shipment of fine imported baskets. Watch our window for a lot of 10c baskets, better than anything ever sold for that price before. Also a nice lot of waste paper baskets and sewing baskets, bought at a big reduction from the Importer on account of a change in location. We got the bargain and we are giving it to our customers. Baskets that never before were sold at less than $1.50 and $1.75 now to go at 75c. and 85c.

Everything for Hallowe'en

Pumpkin Lanterns, Masks, Horns, etc. Just the things for the children and also for the grown-up's parties,

New Nuts, Figs, Raisons, Citron, Orange and Lemon Peel, just in. Big lot of fresh candies just arrived this week. The "Red Band Brand" of confectionery is becoming famous as the finest, purest and best 10c candy on the market, The 20c. "Red Hand Brand Chocolates" have the same reputation.

VALENTINE'S Ready-Mixed PAINTS and VARNISHES

Hardware Department

We are ready for the sportsman with guns, ammunition, and hunting goods of all kinds, such as leggins, coats, cartridges, belts, and everything the hunter needs for his day's or week's outing. You will make a mistake if you do not come here for your hunting supplies,

Full Line of Butcher Supplies

Perfection Oil Heater.

The best Oil Heater on the market. We have them, and we're selling lots of them. This is the time of year you want one, It is too soon and too expensive to make the furnace fire yet and too cool to sit in a room without any heat, Our Perfection Heater therefore is a necessity now, Price only $3.

Victor Feed Mill.

Don't buy a Mill until you investigate the Victor thoroughly. Don't buy a cheap Mill You will regret it if you do. These Mills grind all kinds of grain and grind it fine. They are fully guaranteed.

Enterprise Sausage Grinders, Stuffers and Lard Cans. Also Butcher Cutlery, the very best manufactured.

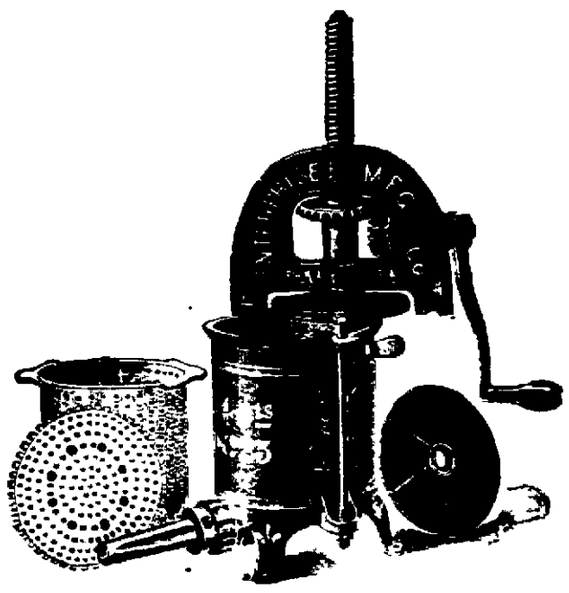

FARMERS. Don't forget. We will buy your turkeys and will pay the highest market price for them. Better see us before selling your turkeys.

THE L. M. ALLEMAN HARDWARE CO.

LITTLESTOWN, PA. GETTYSBURG, PA.

A Young Mother at 70

"My Mother has suddenly been made young at 70. Twenty years of intense suffering with dyspepsia had entirely disabled her, until six months ago, when she began taking Electric Bitters, which has completely cured her and restored the strength and activity she had in the prime of life," writes Mrs. W. L. Kilpatrick, of Danforth, Me. Greatest restorative medicine on the globe. Sets stomach, liver and kidneys right, purifies the blood and cures Malaria, Billiousness and Weaknesses. Wonderful Nerve Tonic. Price 50c. Guaranteed by The Peoples Drug Store.

NEW OXFORD will soon have the Eicholtz addition added to the town, nearly 8 acres laid out in building lots with streets and alleys opened up. It is expected to offer lots for sale in the near future.

Blood Poisoning

results from chronic constipation, which is quickly cured by Dr. King's New Life Pills. They remove all poisonous germs from the system and infuse new life and vigor; cure sour stomach, nausia, headache, dizziness and colic, without griping or discomfort. 25c. Guaranteed at the People's Drug Store.

MISS FANNIE DITTENHAFER was injured last week in Emmert shoe factory of New Oxford, by a spring in eyelet machine flying out and cutting a gash in thumb to the bone.

THINK of Dr. Shoop's Catarrh Cure if your nose and throat discharges—if your breath is foul or feverish. This snow white soothing balm contains Oil of Eucalyptus, Thymol, Menthol, etc., incorporated into an imported, creamlike, velvety petrolatum. It soothes, heals, purifies, controls. Call at our store for free trial box. People's Drug Store.

HENRY NOEL of near White Hall was knocked down by several colts being brought from pasture. Dr. A. C. Rice being summoned found a broken shoulder besides other bruises.

MONARCH over pain. Burns, cuts, sprains, stings, Instant relief. Dr. Thomas' Electric Oil. At any Drug store.

W. M. WEAVER was arrested in Littlestown last week charged with horse stealing.

PILES quickly and positively cured with Dr. Shoop's Magic Ointment. It's made for Piles alone—and it does the work surely and with satisfaction. Itching, painful, protruding or blind piles disappear like magic by its use. Large Nickel Capped glass jars, 50 cents. Sold and recommended by People's Drug Store.

E. W. WARREN has installed electric lights in Central Hotel, York Springs, the dynamo being run by a 3 horse power gasoline engine.

ONLY one remedy in the world that will at once stop itchiness of the skin in any part of the body. Doan's Ointment. At any drug store, 50 cents.

DR. E. D. HUDSON of Hagerstown, formerly of Gettysburg, was recently fined $200 for having female sitters in his place.

A Badly Burned Girl

or boy, man or women, is quickly out of pain if Bucklen's Arnica Salve is applied promptly. G. J. Welch, of Tekonsha, Mich., says: "I use it in my family for cuts, sores and all skin injuries, and find it perfect." Quickest Pile cure known. Best healing salve made. 25c. at the People's Drug Store.

THE Emmitsburg Broom Factory has been incorporated with capital of $5,000.

A Card.

This is to certify that all druggists are authorized to refund your money if Foley's Honey and Tar fails to cure your cough or cold. It stops the cough, heals the lungs, and prevents serious results from a cold. Cures la grippe cough and prevents pneumonia and consumption. Contains no opiates. The genuine is in a yellow package. Refuse substitutes. The Peoples Drug Store.

REV. BUCKHOLDER of the Radical U. B. Church has been returned to his work in this county for another year.

Ten Years Use Proves the Merits of Downs' Elixir.

"I have used Downs' Elixir 10 years and always found it all you represented it to be for breaking up colds." Wesley Rockwell, West Brattleboro, Vt.

Downs' Elixir never disappoints the user, and although we are unstinted in its praise, it does all we say and more. The fact is that for the rapid and permanent cure of all lung or bronchial troubles, nothing ever equaled Downs' Elixir, while for croup, whooping cough colds, coughs, it never fails. Sold everywhere and your money back if not satisfactory.
L. M. Buehler.

HIRAM KELLER and son of Biglerville on a squirrel hunt got seven squirrels, among them two fox and one black squirrel and had an exciting time in securing the latter.

PREVENTICS, as the name implies, prevent all Colds and Grippe when taken at the sneeze stage." Preventics are delicious candy tablets. Preventics dissipate all colds quickly, and taken early when you first feel that a cold is coming, they check and prevent Grippe. Preventics are thoroughly safe to children and a candy laxative for adults. Sold and recommended by People's Drug Store.

ABRAHAM MILLER of Latimore township was thrown to ground by the ladder breaking as he was on while picking apples. No bones were broken.

WHEN the tip of a dog's nose is cold and moist, that dog is not sick. A feverish dry nose means sickness with a dog, and so with the human dips. Dry, cracked and bodless lips mean feverishness and are as well ill appearing. To have beautiful, pink, velvet-like lips, apply at bedtime a coating of Dr. Shoop's Green Salve. It will soften and heal any skin ailment. Get a free trial box at our store, and be convinced. Large nickel capped glass jars, 25 cents. People's Drug Store.

A GROUND hog was recently shot in the South Mountain that dressed 11 1-2 lbs and made a very toothsome roast.

Advice to Housewives

No home is so pleasant, regardless of the comforts that money will buy, as when the entire family is in perfect health. A bottle of Orino Laxative Fruit Syrup costs 50 cents. It will cure every member of the family of constipation, sick headache or stomach trouble.

LLOYD WISLER, son of John Wisler of Round Hill had the end of his middle finger bitten off by a horse while hauling in corn.

FOLEY'S Honey and Tar cures the most obstinate coughs and expels the cold from the system as it is mildly laxative. It is guaranteed. Do not risk taking any but the genuine in the yellow package. People's Drug Store.

FOUR citizens of Abbottstown are down with typhoid fever, their conditions being favorable to recovery.

THE new Pure Food and Drug Law will mark it on the label of every Cough Cure containing Opium, Chloroform, or any other stupefying or poisonous drug. But it passes Dr. Shoop's Cough Cure as made for 20 years, entirely free. Dr. Shoop all along has bitterly opposed the use of all opiates or narcotics. Dr. Shoop's Cough Cure is absolutely safe even for the youngest babe—and it cures, it does not simply suppress. Get a safe and reliable Cough Cure, by simply insisting on having Dr. Shoop's. Let the law be your protection. We cheerfully recommend and sell it. People's Drug Store.

A MARAUDER recently stole a bushel of sweet potatoes from Mrs. Hannah Hess of Harney.

FOLEY'S Kidney Cure will cure any case of kidney trouble that is not beyond medical aid.

L. W. WALKER recovered judgment against N. M. Dicks of New Oxford on a bill for merchandise before Squire Lilly of McSherrystown.

AN UNUSUAL OPPORTUNITY.

The People's Drug Store Will Pay Back Your Money if Pepsikola Fails to Cure Your Indigestion.

"Never in the history of this store," remarked one of the above druggists to an interested customer, "has there been so great a demand for a new remedy as there is just now for Pepsikola Tablets. Gettysburg people are coming in every day inquiring if it really is true that we sell Pepsikola with the understanding that it will cure dyspepsia or pay back the money. As a matter of fact," continued the druggist, "not one person in fifty has asked for their money, and it may surprise you to know that at least a dozen within the last ten days have been in to tell us how much they have been relieved, and how glad they are to know at last there is a remedy that really will cure indigestion and dyspepsia." Pepsikola braces up and tones every nerve and fibre, helps digest the food, puts new life into the digestion, improves the appetite, cures coated tongue, dizzy spells and sour stomach.

Try it for ten days, and if you don't see a big improvement step in and tell the druggists and they will hand back your quarter cheerfully and without argument.

JEREMIAH JOHNS recently got judgment before Squire Lilly in suit for rent against C. N. Rickrode.

Announcement.

we call your attention to the fact that Dermakola ointment is a positive cure for Eczema, ulcers, wounds, piles, and every kind of skin or scalp trouble it costs 25 cents if it cures. If it don't, we return your money. The Peoples Drug Store.

JAMES HART, a painter from Cincinnati has located in McSherrystown and has all the work he can do for himself and several hands.

A BOON to travelers. Dr. Fowler's Extract of Wild Strawberry. Cures dysentery, diarrhoea, seasickness, nausea. Pleasant to take. Acts promptly.

REV. P. M. SPANGLER and family have moved from East Berlin to Hanover, where he has secured a position in watchmaker and jewelry store.

KEEP the bowels open when you have a cold and use a good remedy to ally the inflammation of the mucous membranes. The best is Kennedy's Laxative Honey and Tar. It contains no opiates, moves the bowels, drives out the cold. Is reliable and tasts good. Sold by L. M. Buehler.

MRS. B. F. GISE of New Oxford was thrown from train in New Oxford the train starting as she was getting off and a badly wrenched ankle was the result.

WHEN a horse is overworked it lies down and in other ways declares its inability to go further, you would consider it criminal to use force. Many a man of human impulses, who would not willingly harm a kitten, is guilty of cruelty where his own stomach is concerned. Over-driven overworked when what it needs is something to digest the food eaten and help the stomach to recuperate. Something like Kodol For Dyspepsia that is sold by L. M. Buehler.

WM. BUTT while moving a large box in warehouse of J. I. Miller of East Berlin slipped and fell injuring his back.

CAN you win? You realize that to win any-thing these days, requires strength, with mind and body in tune. A man or woman with disordered digestive organs is not in shape for a day's work or a day's play. How can they expect to win? Kodol For Dyspepsia combines the digestive juices of a healthy stomach and will put your stomach in shape to perform its important functions of supplying the body and brain with strength, nutrition and vitality. It digests what you eat, relieves Indigestion, Dyspepsia, Sour Stomach, Palpitation of the Heart and Constipation. Sold by L. M. Buehler.

JAMES L. OCKER of Littlestown was thrown to ground by a pair of mules suddenly starting forward with wagon on which he was standing, and had his right knee sprained.

THE mind and mind needs of the family are met by Dr. King's Little Early Risers. Best of pills and most easy to take. Rosy cheeks and sparkling eyes follow the use of these celebrated little pills. They tone up the entire system. Sold by L. M. Buehler.

THE Harney cigar factories are on the boom and are working at night.

Why Larks Are Easily Caught.

No bird is so easily netted as the lark; he generally starts from the ground just before the lower edge of the net touches him and invariably mounts perpendicularly. This characteristic propensity to ascend at once may be observed by any person who "treads up" a lark in a field and satisfactorily illustrated by releasing, at the same moment, a newly captured lark and a sparrow from a cage or hat within the precincts of a room. While the sparrow will fly off horizontally, dash himself against the window and lie almost stunned from the shock, the lark will almost always mount upward to the ceiling and flutter there for a time in vain efforts to reach the sky before he attempts any other mode of exit; but this habit is fatal to him in the netting season. He would generally be able to escape, as indeed the bunting or clod bird, the sparrow and the linnet constantly do, by flying straight forward; but ascending, as he does, directly from the ground the moment his wings have touched the upper part of the net it is suffered to drop suddenly, and his capture is rendered inevitable.—London Standard.

Natural History.

"Mamma, what are twins?" asked little Bobby.

"Oh, I know," chimed in Dorothy, with all the superiority of an elder sister. "Twins is two babies just the same age, three is triplets, four is quadrupeds, and five is centipedes."—Harper's Weekly.

Liberty without obedience is confusion, and obedience without liberty is slavery.—William Penn.

FIRST AID TO BEAUTY

Nothing is more certain to benefit your complexion than a 5 cent box of Laxakola tablets. They freshen the skin, give color to the cheeks, cure constipation, and give you a clear, rosy, healthy complexion. The People's Drug Store.

$100 REWARD, $100.—The readres of this paper will be pleased to learn that there is at least one dreaded disease that science has been able to cure in all its stages, and that is Catarrh. Hall's Catarrh Cure is the only positive cure now known to the medical sraternity. Catarrh being a constitutional disease, requires a constitutional treatment. Hall's Catarrh Cure if taken internally, acting directly upon the blood and mucous surfaces of the system, thereby destroying the foundation of the disease, and giving the patient strength by building up the constitution and assisting nature in doing its work. The proprietors have so much faith in its curative powers that they offer One Hundred Dollars for any case that it fails to cure. Send for list of testimonials.

Address F. J. CHENEY & CO., Toledo, O.

Sold by all Druggists, 75c.

Take Hall's Family Pills for constipation.

MRS. A. J. GULDEN of New Oxford raised a sweet potato in her garden which weighed 5 pounds.

KILL THE COUGH AND CURE THE LUNGS

WITH Dr. King's New Discovery

FOR CONSUMPTION COUGHS and COLDS — Price 50c & $1.00 Free Trial.

Surest and Quickest Cure for all THROAT and LUNG TROUBLES, or MONEY BACK.

SAMUEL R. WISLER of East Berlin recently caught a 3 1-2 lb. bass in Conowago Creek.

IF an article is imitated, the original is always best. Think it over, and when you go to buy that box of salve to keep around the house, get DeWitt's Witch Hazel Salve. It is the original and the name is stamped on every box. Good for eczema, tetter, boils, cuts, bruises, and especially recommended for piles. Sold by L. M. Buehler.

H. ALLEN SCHWARTZ of Two Taverns while hunting, sat down on a stump and from that position keep popping at the squirrels until he brought down 11 squirrels.

HENRY E. JONES of Tampa, Fla. writes: "I can thank God for my present health, due to Foley's Kidney Cure. I tried doctors and all kinds of kidney cures, but nothing done me much good till I took Foley's Kidney Cure. Four bottles cured me, and I have no more pain in my back and shoulders. I am 62 years old, and suffered long, but thanks to Foley's Kidney Cure I am well and can enjoy myself. It is a pleasure to recommend it to those needing a kidney medicine." The Peoples Drug Store.

GRANT GROFF has moved from Mechanicsburg to Stambaugh's Mill in Latimore township.

Result of Neglect.

In most cases consumption results from a neglected or improperly treated cold. Foley's Honey and Tar cures the most obstinate coughs and prevents serious results. It costs you no more than the unknown preparations and you should insist upon having the genuine in the yellow package. People's Drug Store.

C. L. GLATFELTER of East Berlin has placed an electric light plant in his factory building.

"IT was almost a miracle. Burdock Blood Bitters cured me of a terrible breaking out all over the body. I am very greatful." Miss Julia Fillmore, West Cornwell, Conn.

IT is said Dr. Wolf of Arendtsville refused $400 dollars for his fast pacing mare Bell.

A COLD is much more easily cured when the bowels are open. Kennedy's Laxative Honey and Tar opens the bowels and drives the cold out of the system in young or old. Sold by L. M. Buehler.

NOT YOUR HEART

If you think you have heart disease you are only one of a countless number that are deceived by indigestion into believing the heart is affected.

Lane's Family Medicine

the tonic-laxative, will get your stomach back into good condition, and then the chances are ten to one that you will have no more symptoms of heart disease.

Sold by all dealers at 25c. and 50c.

TO IMPROVE YOUR COMPLEXION

Clear up your skin, and be free from pimples, moth spots, sallowness, and chronic constipation, use Laxakola tablets. Trial size 5 cents.

A valuable treatise, "Complexion Secrets," enclosed with every 25c. box.

The People's Drug Store, Gettysburg, Pa.

Good paper, new type, well printed, all the news, pictures of county scenes, up-to-date advertisements make the Compiler the best paper in county. Subscribe for the best.

PROCLAMATION

To the Coroner, Justices of the Peace and Constables in the Different Boroughs and Townships in the County of Adams—Greeting:

KNOW YE, that in pursuance of a precept to me directed under the hand and seal of the Honorable S. McC. SWOPE, President of the several Courts of Common Pleas, in the 51st Judicial District, consisting of the counties of Adams and Fulton, and by virtue of his office of the Court of Oyer and Terminer and General Jail Delivery, for the trial of Capital and other offenders therein, and in the General Court of Quarter Sessions of the Peace, and G. H. TROSTLE and C. D. SMITH, Esqs., Judges of the same county of Adams. You and each of you are hereby required to be and appear in your own proper persons with your Records, Recognizances, Examinations and other remembrances, before the Judges aforesaid, at Gettysburg, at a Court of Oyer and Terminer and General Jail Delivery and General Quarter Sessions of the Peace therein to be holden in the county of Adams aforesaid, on the 2d MONDAY of NOV. next (being the 12th day) at 10 o'clock, a. m., of said day, then and there to do those things to which your several offices appertain.

{SEAL} GIVEN under my hand at Gettysburg, on the 1st day of Oct., in the year of our Lord one thousand nine hundred and six.

GEO. L. COLESTOCK, Sheriff.

a 2. 1905 te

List of Jurors

GRAND JURORS.

LIST of Grand Jurors drawn Oct. 1, 1906, for Court of Quarter Sessions of the Peace and Oyer an Terminer and General Jail Delivery, to be held at Gettysburg, in and for the County of Adams, the second Monday of Nov., A. D. 1906.

Bosserman, Abram, farmer, Huntington twp
Bowers, P. A. T., J. P., Butler twp.
Blocher, Clarence, blacksmith, Littlestown bor.
Carbaugh, Chas. G., " Conowago twp.
Chapman, Samuel M., laborer, Franklin twp
Day, Geo. W., " Huntington twp.
Dutters, J. H., merchant, Straban twp.
Elder, Joseph, carpenter, Berwick twp.
Eckert, Amos, merchant, Gettysburg, 2d wd.
Forrey, Chas. K., farmer, Berwick twp.
Hoffman, E. J., saddler, Reading twp.
Long, Orvil V., farmer, Berwick twp.
Lawver, H. N., shoemaker, Arendtsville bor.
Miller, John H., laborer, Menallen twp.
Miller, S. Miley, surveyor, Reading twp.
Miller, David, laborer, Hamilton twp.
Rummel, I. H. T., farmer, Mt Pleasant twp.
Stock, Geo. E., tobacconist, Gettysburg Bor. 2nd ward.
Staub, S. L., farmer, Hamilton twp.
Smith, Anthony, J. P., Union twp.
Shank, Daniel, farmer, Latimore twp.
Strasbaugh, Geo., backman, Cumberland twp.
Wolf, Paul E. farmer, Hamilton twp.
Weikert, Levi, farmer, Cumberland twp.

PETIT JURORS.

LIST of Petit Jurors drawn Oct. 1, 1906, for Court of Quarter Sessions of the Peace and Oyer and Terminer and General Jail Delivery, to be held at Gettysburg, in and for the County of Adams, the second Monday of Nov., A. D., 1906.

Boyer, Geo. E., butcher, Arendtsville bor.
Bupp, L. C., blacksmith, East Berlin.
Buckey, Geo., mason, Freedom twp.
Bigham, Paxton, farmer, Freedom twp
Bream, Hiram F., laborer, Huntington twp.
Black, Wm., farmer, Butler twp.
Bushey, John L., cigarmaker, McSherrystown for 1st ward.
Bream, Clinton, farmer, Tyrone twp.
Carey, Charles, " Butler twp.
Chronister, Jonas, carpenter, Reading twp.
Colgan, E. L., cigarmaker, Mountpleasant twp.
Culp, Wm., farmer, Hamiltonban twp.
Cole, Albert W., farmer, Franklin twp.
Cool, John, " Liberty twp.
Diehl, Curtis, huckster, New Oxford bor.
Emmert, Geo. W., merchant, York Springs bor.
Fissel, George, laborer, Reading twp.
Fohl, Calvin, buggy dealer, East Berlin bor.
Gouker, Peter, mason, Littlestown bor.
Geesey, John, cigarmaker, New Oxford bor.
Gephart, Francis S., farmer, Mountpleasant twp.
Geiselman, Michael, " Conowago twp.
Gladhill, Washington, " Hamiltonban twp.
Howe, Albert, " Latimore twp.
Hartman, H. J., " Gettysburg, 1s w
Heckenluber, N. I., laborer, Menallen twp
Hull, Webster, farmer, Highland twp.
Hetrick, Frank, farmer, Mountpleasant twp.
Hoffhelns, Alex., farmer, Straban twp.
Harman, Geo. W., laborer, Huntington twp.
Harman, Wm., farmer, Huntington twp.
Jacobs, J. E., farmer, Cumberland twp.
Kise, John F., railroader, Littlestown bor
Kepner, Wm., Sr., farmer, Hamiltonban twp.
King, Solomon, farmer, Latimore twp.
Mertz, Sanford, farmer, Hamiltonban twp.
Mickley, L. F., farmer, Hamiltonban twp.
McCadden, Lewis, farmer, Straban twp.
Mehring, E. W., gent, Littlestown bor.
McCullough, Thomas, cotton, laborer, Gettysburg bor., 3rd ward
Mencher, Ephraim, farmer, Germany twp.
Mertz, Herman, bookbinder, Gettysburg bor., 2nd ward.
Musselman, D. K., J. P., Fairfield bor.
Noel, W. I., farmer, Menallen twp.
Pitterduff, Jonathan, carpenter, Tyrone twp.
Peters, Henry, Ex-constable, Hamiltonban twp.
Redding, Jos. Sr., backman, Gettysburg Bor. 3rd ward.
Roulsong, Geo. R., undertaker, Bendersville Bor.
Rebert, Wm. R., gent., Franklin twp.
Stock, Samuel, farmer, Reading twp.
Sneeringer, Geo. F., blacksmith, Germany twp.
Stonesifer, H. E., druggist, Germany twp.
Smith, J. L., laborer, McSherrystown Bor. 2nd ward.
Stangler, Arthur J. P., Hamiltonban twp.
Sweeney, John M., gent., Gettysburg Bor. 3rd ward.
Sentz, Peter, gatekeeper, Mt Joy Twp.
Slough, Augustus, farmer, Straban twp.
Sep, R. K., farmer, Reading Twp.
Seirl, Henry, baker, East Berlin Bor.
Sneeringer, Pius, limeburner, Oxford twp.
Sneeringer, John A., cigarmaker, Oxford twp.
Shetter, Benjamin, farmer, Mt. Pleasant.
Stover, E. Cecil, teacher, Franklin twp.
Woodward, Geo., laborer, Franklin twp.
Weaner, Geo. W., gent., Bendersville Bor.
Weikert, Wm. P., farmer, Franklin twp.
Weaver, Wm. of G., farmer, Straban twp.
Weikert, Geo. W., farmer, Freedom, twp.
Yeagy, Chas. F., farmer, Butler twp.
Yeatts, Wm. C., painter, Bendersville, Pa.

PUBLIC SALE

ON TUESDAY NOV. 20TH 1906, the undersigned intending to quit farming will sell at public sale at his residence in Straban township on the road leading from Hunterstown to Hanover 1 mile from the former and 1½ from the latter. The following personal property: 6 head of horses and mules consisting of one pair of dark bay mules one 6 and the other 4 years old, one a good leader and works wherever hitched, one pair of roan mare mules 5 years old one a No. 1 leader, gray horse 6 years old will weigh about 13 hundred pounds, good worker and driver, dark bay horse number one leader, saddle horse in team good driver, 24 head of denorned cattle, Holstine and Durham, consisting 12 milch cows, 8 will have calves by their side on day of sale, one fresh in December, the others are spring and summer cows, 8 heifers will be fresh in December, 4 in February, the others are ranging in age from 6 to 15 months old, 3 stock bulls, 1 fine roan Durham bull will weigh about 800 pounds, 1 red Durham 15 months old the other 8 mos. old, 75 head of hogs, 7 brood sows, 2 will have pigs beginning of December, one in January, 1 fine Berkshire boar one year old cant be beat, the rest are shoats ranging in weight from 40 to 100 pounds, 200 chickens none over 2 years old, 4-horse Studebaker wagon with homemade bed, 2-horse wagon, good spring wagon, road wagon, good bob sled, set hay ladders 19 feet long, good Deering binder 6 foot cut, Deering mower 6 foot cut, Walter A, Wood mower, Emperor hay rake, Crown grain drill in use two seasons, land roller, 3 corn workers one Hench & Drumgold, one Kalamazoo, one walking plow, 3 long plows, 2 Oliver Chilled, 1 Mount Joy, 3 spring tooth harrows, 2 corn planters, fanning mill, dung sled, set of manure boards, tag truck, straw knife, pitch and dung forks, single, double and triple trees, 3 spreaders, fifth chain and spreader, 2 sets breachbands, 5 sets front gears, 6 blind bridles, 2 lead lines, 2 lead reins, set of check lines, wagon saddle, 6 collars, 6 halters, hitching straps, lot of cow chains, log chains, butt and breast chains, jockey sticks, barrels, boxes and chicken coops, 4 milk cans, grind stone, chicken brooder, lot of old iron, lot household goods, consisting 60 gallon coal oil tank, stoves, double heater and cook stove, sewing machine, bedsteads, sink and many articles too numerous to mention. Sale to commence at 10 o'clock when 12 months credit, 4 per cent off for cash will be given.

E. W. GOLDSBOROUGH.

Kimmel and Thompson, Aucts.
Mackley and Deatrick, Clerks.

Public Sale.

ON THURSDAY, NOVEMBER 1, 1906, the undersigned, administrator of the estate of Levi Snyder, dec,d, will sell at Public Sale at the residence of dec'd in Freedom township, Adams County, Pa., ¾ of a mile west of Greenmount on the road leading from Greenmount to the Bullfrog road, the following personal property, viz.

3 good horses, 6 head of cattle, consisting of 3 milk cows, 1 bull and two yearling heifers, 4 head of hogs, consisting of 1 brood sow and 3 shoats, 100 chickens, 2-horse wagon and bed, spring wagon, carriage, hay carriage, sleigh, Champion reaper, McCormick Mower, Mt. Joy plow, harrow, roller, single shovel plow, corn coverer, 2 sleds, 2 corn forks, winnowing mill, grindstone, 4 forks, single and double trees, cow chains, front gears, Yankee harness, breechbands, 3 bridles riding bridle, 3 collars, 3 halters, buggy harness, 300 shingles, lot of lumber, hay by the ton, also lot of household furniture, consisting of No. 7 cook stove, 2 ten plate stoves, lot of beds and bedding, organ, bureau, sewing machine, corner cupboard, feather cover, stands, looking glass, 2 carpets, rugs, 2 chests, 2 tables, sink, safe, lounge, ½ dozen kitchen chairs, ½ dozen dining room chairs, 3 rocking chairs clock, iron kettle, 2 milk cans, lot of crocks and many other articles too numerous to mention.

Sale to commence at 12 o'clock M., when terms will be made known by

H. P. BIGHAM, Administrator.

Oct. 17 ts J. M. Caldwell, Anct.

Public Sale

ON WEDNESDAY, NOV. 14, 1906, the undersigned intending to quit farming and housekeeping, will sell on farm of Daniel Wampler on public road between Hunterstown and New Chester, about midway between the places the following personal property: Bay horse coming 10 years old, No. 1 leader and saddler, dark bay colt coming 3 years old, well broken in harness, fearless of steam, trolley or automobile, pair of mules coming 6 years old one a light bay the other a dark bay and one a No. 1 leader and can't be hooked wrong, 13 head of HORN CATTLE, consisting of 9 milk cows, some will be fresh shortly after sale, others in the spring and summer, 1 heifer will be fresh in December and 1 heavy with calf, large stock bull, about 1200 lbs., stock bull fit for service, 10 SHOATS, from 60 to 80 lbs., 2 brood sows, full Chester White, will have pigs the last of November, lot of chickens by the lb., 3 milk cans, balls, buckets, meat vessel, good cook stove, No. 8, table, bed, chest, lot of matting, screen door, benches, clock, pots and pans, stove pipe, apple butter by the crock, iron kettle, lot of apples by the bushel, lot of corn by the bu., Farming Implements consisting of Western wagon and bed, thimble skein 2¼ inch tread, 2 or four horse and 1 2 horse wagon, set of hay carriages as good as new, 20 feet long, land roller, 3 ply as good as new, McCormick binder 5 foot cut, good as new, Spangler grain drill, horse rake, corn worker, corn planter, Buckeye mower, 2 18 tooth spring harrows, 2 long plows, 1 a Universal 3 horse plow, the other a 2 horse 20 Oliver chilled shovel plow, 2 buggies, one a falling top as good as new, homemade, the other a trotting buggy, good, 3 sets of front gears, bridles, collars, 2 sets buggy harness, 1 as good as new, hames and traces, check lines, plow lines, 4 horse lines, buggy lines, hitching straps, wagon whip, halters, buggy collars, grindstone, scythe and snead, half and bushel measures, hatchet, axe, wrenches, plyers, hammers, 2 shovels, grain shovel as good as new, lot of cow chains, log and breast chains, middle rings, single and double trees, jockey sticks, spreaders, dung hook, block sled, wheelbarrow, feed boxes, dung and pitch forks, rakes, hoes, spade, and a lot of other things not mentioned. Sale to begin at 10 o'clock, a. m. Credit of 11 months on all sums of $5 and over upon giving notes with good security. 4 per cent. off for cash.

WM. WAMPLER.

G. R. Thompson, Auct.
Frank Schriver, clerk.

SHERIFF'S SALE.

ON SATURDAY, the 3rd day of NOV. 1906, in pursuance of a writ of Fieri Facias issuing out of the Court of Common Pleas of Adams county, and to me directed, will be exposed to Public Sale, at 1 o'clock in the afternoon, at the Court house, in the borough of Gettysburg, Adams Co. Pa. the following real estate viz.

A lot of ground situate in Hamiltonban township, Adams Co. Pa., near Virginia Mills station, adjoining lands of William Richardson, William Culp, J. A. Tawney. Fronting on the Western Marvland R. R., containing two acres more or less, improved with a two story house, frame stable, well of water and some fruit trees.

Seized and taken into execution as the property of Harry Richardson and to be sold by me.

GEO. L COLESTOCK, Sheriff.

Ten per cent of the purchase money upon all sales by the sheriff must be paid over immediately after the property is struck down, upon failure to comply therewith, the property will be put up again for sale.

Sheriff's Office, Gettysburg, Pa., Oct. 9th, 1906.

Register's Notices.

NOTICE is hereby given to all Legatees and other persons concerned that the Administration Accounts hereinafter mentioned will be presented at the Orphans' Court of Adams county, Pa., for confirmation and allowance on THUR the 8th day of Nov. 1906, at 10:30 o'clock, a. m., viz:

67. First and final account of Henry Decker, administrator of the estate of Peter Decker, late of Straban township, Adams county, Pa., deceased.

68. First and final account of John P. Butt, administrator of the estate of Lewis Crouse, late of Butler township, Adams county, Pa., deceased.

69. First and final account of John P. Butt, executor of the last will and testament of Margaret M. Hake, late of Franklin township, Adams county, Pa., deceased.

70. First and final account of Elizabeth Waldkrich, administratrix of the estate of George Waldkrish, late of the township of Latimore, Adams county, Pa., deceased.

D. F. STEFFY, Register.

REMEMBER the date of the sale of the real estate of J. W. Diehl, dec'd., corner Chambersburg and Franklin streets at 2 p. m. Friday Nov. 2. See advertisement. o17.2t

PUBLIC SALE

—OF—

VALUABLE, REAL AND PERSONAL PROPERTY

ON FRIDAY, NOV. 2ND 1906, the undersigned executors of the last will and testament of Edward Wagner, late of Straban township, Adams Co. deceased, will offer at public sale on the premises, the home property on the road leading from Hunterstown to New Oxford, one mile from the former place and four miles from the latter, being a fine small farm, containing 28 acres more or less, improved with a two story weather boarded dwelling house, bank barn, both in good repair, wash house, wagon shed, hog pen, hen house and brood house, two wells of excellent never failing water, one at house and one at barn, fruit of all kinds, buildings are excellent.

—ALSO—

At the same time and place two horses, five cows and two heifers, five fattening hogs weighing from 150 to 200 lbs. and two sows with pigs, five boxes of bees, 2 horse wagon, grain drill, corn sheller, spring harrow corn planter, single and double shovel plows and long plows, corn worker, grain fan and cutting box, incubator brooder, oats and grain bags, stepladder, wood and posts, harness, collars, bridles, halters, horse gears, barrels, half bushel measure, peck measure, bushel basket, forks, rakes, hoes, shovels, manure hook, mower, spike harrow, buggy and sleigh lumber, corn and a lot of chickens, grind stone and chopping mill and household goods as follows: Lounge, carpet, coal stoves, cook stove, tables, clock, sewing machine, stand and couch, cupboard, queensware, glassware and crockery, milk can, four bed steads, stair carpet and matting, tubs, benches, lot of vinegar, lard and various other articles.

Sale to begin at 12 o'clock promptly.

WILLIAM E. WAGNER,
JACOB A. WAGNER,
Executors.

G. R. Thompson, Auct.

PUBLIC SALE

ON SATURDAY, NOVEMBER 10TH, 1906 the undersigned intending to quit farming, will sell at public sale at his residence in Highland township, 1 mile North of Knoxlyn Mills on the road leading from Knoxlyn to McKnightstown Station, the following valuable personal property viz:

15 head of horses, ponies and 1 mule, 4 years old. These horses and ponies are all well broken, 25 head of young milk cows, 3 full Jerseys, 16 were drove heifers that have been or will be fresh by time of sale, 2 bulls, 6 heifers all of which will be fresh this month, 23 brood sows, some fat hogs, Chester White boar, over 100 pigs and shoats of all sizes, 75 fine young sheep, 4 farm wagons, 2 Deering Binders, 2 Deering mowers, 2 grain drills, 6 plows consisting 2 Iron Boy's Delight, Syracuse and Wierd Plow, 3 sulky corn plows, 4 new Morgan Spade Harrows, 2 Iron Lever Harrows, 2 wood frame harrows, 2 corn planters, 2 corn cutlery machines, chopping mill, 2 cutting boxes, one hand and one power, 2 wind engines for pumping water, 2 large tanks, Sharpless Cream Separator and Jack, power machine, tripple, double and single trees, log, breast, cow, tie and fifth chains, spreaders, jack screw, wire stretcher, lot of all kinds of gears and many other articles not mentioned.

Sale to commence at 8 o'clock a. m. when terms and conditions will be made known by

J. J. PLANK.

PUBLIC SALE

OF VALUABLE REAL ESTATE

ON FRIDAY, NOV. 2, 1906, the undersigned surviving executors of the will of J. W. Diehl, late of the Borough of Gettysburg, Adams county, Pa., dec'd, will sell the following real estate:

No. 1. A LOT OF GROUND situate in the Borough of Gettysburg fronting 30 feet on Chambersburg street and running back to a public alley and bounded on the east by Franklin street and lot of Mrs. Currens on the west, improved with a large three story brick building containing 13 rooms, bath room with modern conveniences, hot air furnace, good stable, chicken house, &c. This property is one of the most desirable in Gettysburg, being located within two blocks of center of town. The structure is substantial, convenient and suitable for either family use or boarding house.

No. 2. A Tract of Mountain Timber Land situate in Franklin township, Adams Co., Pa., adjoining lands of Levi Minter, John Kane, H. E. Riddlemoser and others, containing 13 acres, 43 perches, covered with fine young chestnut, rock oak and other timber. Any person desiring to view these properties can do so by calling on F. D. Blocher, one of the undersigned. Sale to commence at 2 o'clock p. m. on Tract No. 1, where No. 2 will also be sold, when attendance will be given and terms made known by.

W. A. DIEHL,
F. D. BLOCHER,
Sole surviving Executors.

INSURE YOUR PROPERTY IN The Adams County Mutual Fire Insurance Comp'y

HOME OFFICE GETTYSBURG

D. P. M'PHERSON, President
C. G. BEALES, Vice Pres.
G. H. BUEHLER, Secretary.
J. ELMER MUSSELMAN, Treasurer.

MANAGERS.

H. C. Picking	Gettysburg
W. R. White	Fairfield
J. W. Taughinbaugh	Hunterstown
I. S. Miller	East Berlin
C. G. Beales	York Springs
J. D. Nesbitt	McSherrystown
D. R. Musselman	Fairfield
Abm S. [illegible]	Littlestown
C. L. Longsdorf	Fort Defiance

F3'04-1y

EDGAR C. TAWNEY.

Dealer in Bread, Rolls, Cakes and Pretzels. Everything fresh and of the best.

West Middle St., Gettysburg

NOTICE.

We wish to inform our patrons that we will not receive any Wheat at our warehouse that is not perfectly dry and in good milling condition.

Z. J. PETERS.

NewspaperARCHIVE.com

G. E. JACOBS, Ref.D.,
Specialist in
Lenses for the Eyes,
Will be in
GETTYSBURG
At 13 Chambersburg St.,
Nov. 12, 13, 14 and 15

GLASSES TO BE REPAIRED
Left at
Buehler's Drug Store
Will Receive Prompt Attention

NOTICE!

EDWARD M. LIGHTNER
will continue the
ICE BUSINESS
of J. M. Minnigh, taking posession in the spring and asks the continuance of his patronage.

Sheriff's Proclamation.

I, George L. Colestock do hereby give notice that in addition to the persons to be voted for contained in the general proclamation on page 7 the freemen of Adams county shall at the same time and places vote by ballot for one person duly qualified for office of Senator in the General Assembly.

SENATOR IN THE GENERAL ASSEMBLY
(Mark One.)

Edward M. Biddle, Jr., Democratic.

In the Fourteenth District, composed of the township of Mountjoy, the place of holding election is at the house of Samuel Wherley.

GEO. E. COLESTOCK,
Sheriff.

Style is to Clothes What The Sparkle Is To a Jewel

WHY NOT HAVE THE SPARKLE

The fall styles are neat and add to the appearance for well tailored suits. We have them now and invite you to inspect them when you are ready for your fall suit.

SELIGMAN AND BREHM
Merchant Tailors.
Gettysburg, Pa.

NOTICE.

TO the next of kin of George Luckenbaugh, of Cumberland township, Adams County, Pa.

Take notice that a petition has been presented to the Court of Common Pleas of Adams County, praying for the appointment by said Court of a guardian for George Luckenbaugh under the provisions of the Act of Assembly approved June 25, 1895, and its supplements, and that said Court will hear and determine said matter on Thursday, the 8th day of November, 1906 at 10 o. m. when and where all persons interested may attend.

C. E. DEATRICK
Prothonotary.

Administratrix Notice

EDGAR S. SMITH'S ESTATE—Letters of administration on the estate of Edgar S. Smith, late of McSherrystown, Adams Co., deceased, having been granted to the undersigned, she hereby gives notice to all persons indebted to said estate to make immediate payments and those having claims against the same to present them properly authenticated for settlement.

MARY J. SMITH,
Centennial P. O., Mountpleasant Twp.
Administratrix,
Or her Attorney, Wm. McSherry, Esq.

In the Court of Common Pleas for the County of Adams.

NOTICE is hereby given that an application will be made to said Court on MONDAY, the 3d day of DECEMBER, 1906, at 10:30 a. m., under the "Act to provide for the incorporation and regulation of certain corporations" approved April 29, 1874, and its supplements, by George R. Routzahn, Wm. T. Cline, Wm. C. Routzahn, J. A. Routzahn and Harry Routzahn, for a charter of an intended corporation to be called "The Mountain City Cemetery Association" the character and object of which is for the purpose of establishing and maintaining a public cemetery at Bendersville, Pa., and for these purposes to have, possess and enjoy all the rights, benefits and privileges conferred by said act and its supplements.

WILLIAM HERSH, Solicitor.

Special Prices For This Week.

Men's lined Corduroy Pants, $2 kind at **$1.39**
Men's lined, fine ribbed Corduroy Pants, $2.50 kind at **$1.98**
Boy's Corduroy Knee Pants, 50c kind **39c**
Fine lined, Ribbed Knee Pants, $1.25 kind at **79c**
Men's Canvas Gloves, 10c kind at **7 1-2c**
Men's Canvas Gloves with Cuffs, 15c kind at **10c**
Ladies' Fine Shoes, $1.75 kind at **$1.19**
Ladies' Rubbers, first quality, 65c kind at **49c**
Men's good quality Gum Boots, $3.25 kind at **$2 69**
Heavy Blue Knit Over Shirts, 60c kind at **44c**, and $1 kind at **69c**
Boys' Heavy Fleeced Lined Underwear, 35c kind at **25c**
Boy's Suits, sizes 8 to 16, $2 kind at **$1.29** and $3 kind at **$1.98**

We also have lots of other bargains. Come and see, at

LEWIS E. KIRSSIN'S
31 Balto. St., Gettysburg.

WANTED—apples at the Biglerville Evaporator. Will pay highest market price. Call and see us.
o 17 3t Merz Bros.

EXHILARATION is produced "with" or "without" water. Exhilarating friction is produced by the nubs of the "Rubdry" Bath Towel. "That's all." You can get them at G. W. Weaver & Son.

Public Sale.

ON THURSDAY, NOV. 8, 1906, the undersigned will sell at public sale at his residence in Liberty township, on the Fairfield road, ¼ mile from Zora, close to Graceham school house, the following personal property viz: 15 HEAD OF CATTLE, consisting of 4 milk cows will be fresh in Feb. and Mar., 2 large heifers that will be fresh about April 1, 2 Holstein Bulls, 1 will weigh 800 lbs., 3 good steers, will weigh 700 lbs., the balance young stock, from 1½ to 2 years old, 55 head of Hogs consisting of 25 fat hogs, that will weigh 150 to 400 lbs., 9 nice shoats, 1 sow, will have pigs Dec. 1, 6 white Chester, young sows, registered stock for breeding, 15 nice pigs, will be 6 weeks old by day of sale, 1000 bushels of good dry yellow corn, 10 tons of pure bright Timothy hay, 3 tons mixed hay, 300 bushels of corn fodder, 1000 yellow locust posts, 250 posts for post fence, good and dry, 300 dry wire fence posts, 50 large, dry corner posts, 50 large bar posts, the balance are smaller wire fence posts, not dry, lot of potatoes and other articles not mentioned. Sale to commence promptly at 1 o'clock. A credit of 10 months will be given on sums of $5 andover by purchasers giving note with approved security.

B. B. WORTZ.
J. M. Caldwell, Auct.
D. R. Musselman, Clerk.

Public Sale

ON SATURDAY, NOV. 17, 1906, the undersigned will offer at public sale at his residence in Mt. Joy township, Adams Co., Pa., on the road leading from Two Taverns to Harney, ½ mile from former, 3 miles from latter, the following personal property, viz: 3 HEAD OF HORSES, 1 bay mare rising 10 years old, work wherever hitched, a good saddle mare and a good driver, 1 blooded sorrel mare rising 9 years old, a No. 1 driver and good offside worker, 1 blooded gray horse rising 3 years old, No. 1 road horse, a natural pacer and good offside worker, 23 HEAD OF CATTLE, consisting of 9 milk cows, 2 will be fresh by Jan. 1, one in Feb., 2 in Mar., 1 by time of sale, the rest are summer and fall cows, large Red Durham bull full enough to be registered, 4 Durham bulls, 9 head of heifers. This stock is principally all Red Durham. 60 head of hogs, 4 brood sows, 2 will have pigs by time of sale, 10 shoates weighing from 50 to 80 lbs., the rest are small shoates and pigs, Farming Implements consisting of 2 Oliver chilled plows, No. 40 in good condition, 2 18 tooth harrows, Karns sulkey plow, Keystone corn planter in good condition, Scientific corn harvester only used one season, set of buggy harness, 3 blind bridles. Sale to begin at 12 o'clock sharp, when terms will be made known by

JOHN M. RIDER.
John A. Collins, Auct.
Jacob A. Appler, Clerk.

Public Sale

ON THURSDAY, NOVEMBER 8, 1906, the undersigned intending to quit farming will sell at Public Sale at her residence in Buchanan Valley, on the road leading from the church to Arendtsville, 1 mile from Trust P. O., the following personal property, viz:

One good bay horse 12 years old, leader and will work anywhere, 3 milk cows consisting of 1 German Belt heifer will be fresh by time of sale, the other two were fresh in June, the one had her first and the other her second calf, farm machinery, 1 good two-horse wagon, 1 Osborne binder, Bradley Mower, Keystone corn planter, 1 Oliver Chilled plow, 2 shovel plows, hay rake, spring harrow, about 10 cords of good dry rock oak wood, corn fodder by the bundle, corn by the bushel, 50 bus. potatoes and many other articles too numerous to mention. Sale to begin at 1 o'clock p. m. sharp when terms will be made known by

MARY E. M'DERMITT

A Farm for Sale

G. WILSON WIERMAN will sell at private sale his farm of 72 acres, situated ¼ mile east of Bendersville Station, Adams Co., Pa., on the York Springs road. The farm is well watered and plenty of fruit. Easy terms will be given. For further information inquire of W. A. Wierman, Aspers, or C. Arthur Griest, Guernsey, Pa., or write to

G. W. WIERMAN,
Shippensburg,
o27 4t Cumb. Co., Pa.

Nasal CATARRH

In all its stages there should be cleanliness.

Ely's Cream Balm
cleanses, soothes and heals the diseased membrane. It cures catarrh and drives away a cold in the head quickly.

Cream Balm is placed into the nostrils, spreads over the membrane and is absorbed. Relief is immediate and a cure follows. It is not drying—does not produce sneezing. Large Size, 50 cents at Druggists or by mail; Trial Size, 10 cents by mail.

ELY BROTHERS, 56 Warren Street, New York.

What do You Think of This?

We can give you a Farm Wagon that will carry 2 1-2 tons, 4 inch tire, for such a small price as has never been offered before by anybody

$36.65

Will take horses, cows or lumber in exchange for wagons.
The largest assortment of Buggies ever shown in Gettysburg.
Don't fail to see me before purchasing elsewhere.

C. J. Spalding, Mgr.

Store Open Until 8 p. m. Store Open Until 8 p. m.

DOUGHERTY & HARTLEY

NEW FALL DRESS GOODS AND SILKS, NEW COATS FOR MISSES AND LADIES, NEW UNDERWEAR FOR FALL AND WINTER, NEW HOSIERY, AND GLOVES OF ALL KINDS, NEW FURS CHILDREN'S SETS AND LADIES' MUFFS, BOAS, SCARFS, ETC., NEW LINE OF CARPETS, RUGS, AND OIL CLOTH.

We have newness in all our stock of goods which is full and overflowing with new goods purchased to meet your wants. If it be a new set of furs or muffs we have them in a great variety and style and making guaranteed to be the latest and best, at prices which will speak for themselves. Our price starts at 89c for coney scarf, better at $1.00 and up. For fox goods we invite comparison. We claim better values than can be found anywhere for price

NEWNESS IN DRESS GOODS

Plaids seem prettier than ever and will be very much used for waist skirts and suits. We can show you some special values in cloth or silks. Prices from 50c up.

MISSES' AND LADIES' COATS

Our purchases were made this month, so no old style garments made before latest were out. Coats all made to our orders. We wish to emphasize the following important items:

FIRST. LOWEST PRICE FOR QUALITY.
SECOND. MATERIALS THE BEST THAT CAN BE HAD FOR PRICE.
THIRD. WORKMANSHIP AND FIT NONE BETTER FOUND.

A liberal stock now in with new ones coming. Our special coat, full 50 inches long, at $6.00. Made in semi-fitting, in plain or mixtures Need no further introduction than your inspection. They are all the word special implies. Better values at $7.50, $8.00, $10,00, $12.00 and up, in any style coat you may desire. If light weight coverts we have them, or fur lined heavy winter coats.

DOUGHERTY & HARTLEY

Welsbach

I am the lamp, whose midnight oil was burned as a sign of honest toil. And I tell what's true, when I say to you, that oil lamps smoke, but none of them chew. Many and many a sleepy head, have I drowsily seen to his humble bed; and while my light held out to burn, the worst old sinner could safe return—which is not saying without a doubt, he couldn't come home if I went out. Back of the time of old Pharaoh's birth, already was I abroad on the earth—in temple and camp, the little oil lamp gave light to the priest as well as the scamp. But the world goes round and the old gives way, when the new—[illegible] comes in for a while to stay. Who thinks of me in these modern days, when the Welsbach light with its softening rays gets all of the honor and all of the praise? Clear as the sunlight, steady and bright, cheaper than oil and a mellower light, I lower my wick to the Welsbach Light. I lower my wick and I mean by that, the same as you'd mean when you'd raise your hat. And what I'd lower and what I would raise, is really meant as a meed of praise. So before I curl my wick in a heap, and fade away in an oily sleep, I want to say to each new light so cheap—or naught so bright, by a thundering light, as the glow from a genuine

WELSBACH LIGHT

All genuine Welsbach mantles have the Shield of Quality stamped on the box. Five times [illegible] and 35 cents. Imitations, no matter how cheap, are dangerous. The Genuine for sale by

GETTYSBURG GAS CO.,

WALK-OVERS

AUTUMN WINTER

ECKERT'S STORE
"ON THE SQUARE"

G. W. Weaver & Son G. W. Weaver & Son

G. W. WEAVER & SON
The Leaders
Gettysburg, Pa.

Fall and Winter Underwear

Season is here for the use of heavier Underwear, and we suggest the advisability of early purchase to all. There is now a great scarcity, which will increase as the season advances. By being forehanded we not only saved the advance of prices, which has taken place since, but we have the goods now.

We are showing a great stock of Men's

SHIRTS and DRAWERS
and Ladies' and Children's
VESTS, PANTS and UNIONS

in all the varied qualities and sizes of former years of all Cotton, Wool Mixed and All Wool, with several grades of each in addition to this:

We are stocked in the specially featured goods in the various magazines as follows, as well as many excellent grades and styles not so advertised.

We have all sizes and a great variety of kinds, from infants to the largest made—for both sexes.

ONEITA UNIONS
for women and children.
MUNSON UNIONS
for men, women and children.
VELLASTIC UNIONS
for children.
SNUG FIT
Vests and Pants.
GLASTENBURG WOOL
Shirts and Drawers.
SWISS CONDE
Tight Fitting Shirts & Drawers
DIAMOND R. SCARLET
Shirts and Drawers, &c., &c.

We'll fit your ideas as to weight and qualities, if you come now.

The Leaders
G. W. WEAVER & SON

Our Goods Are Always Fresh

Why?

Because we have a large trade, goods are kept moving and new taking their place all the time, not having time to become old and stale. Of all things, you want your medicines to be

Fresh, Pure and Dependable

OUR NAME

THE PEOPLE'S DRUG STORE

Stands as a guarantee behind our goods for these three things, and they mean everything in medicines.

New Overcoats

New Suits

Already in Stock

DAVIS & CO.

BEST longest sour kraut at 5 cts. per quart, now for sale at
Eckenrode & Stock. Balto. St.

MILLINERY.—Miss A. R. Hoke, will take orders for Millinery, at her home 21 Chambersburg St.